RY

FAMILY
HISTORY
DEVOE

C9

ECKHART PUBLIC LIBRARY
603 S. Jackson
Auburn, IN 46706

DESCENDANTS OF

of

DOYLE THORNTON DeVOE

Compiled by:
Lurah J. DeVoe

Address R.1

City, State Kendallville, Ind 46755

Sept. 1978

person as No. 1 on chart No. 1.

b. Date of Birth
p.b. Place of Birth
m. Date of Marriage
d. Date of Death
p.d. Place of Death

1 DeVoe, Doyle Thornton
b. 4 Sept. 1916
p.b. Noble Co. Ind.
m. 4 Dec. 1938 DeKalb Co. In.
d.
p.d.

2 DeVoe, Claude Clifford (Father of No. 1)
b. 18 Oct. 1885
p.b. Noble Co. Ind.
m. 24 June 1906 Noble Co. In.
d. 11 Nov. 1944
p.d Ft. Wayne, Ind.

3 Merkling Gladys G. M. (Mother of No. 1)
b. 4 July 1885
p.b. Noble Co. Ind.
d. 14 Dec. 1942
p.d. Kendallville, Ind.

4 DeVoe, Jessie (Father of No. 2)
b. 11 Apr. 1851
p.b. Red Creek, Wayne Co. N.Y.
m. 5 Jan. 1872 Noble Co. In.
d. 7 Mar. 1914
p.d Noble Co. Ind.

5 Stanton, Dorliska Adaliad (Mother of No. 2)
b. 2 Oct. 1853
p.b. Noble Co. Ind.
d. 7 Jan. 1933
p.d. Indianapolis, Ind.

6 Merkling, Lewis Philip (Father of No. 3)
b. 5 Apr. 1854
p.b. Wooster, Ashland Co. Oh.
m. 4 Feb. 1875 Noble Co. In.
d. 11 Sept. 1936
p.d Noble Co. Ind.

7 Gray, Luella Lydia (Mother of No. 3)
b. 11 Mar. 1855
p.b. Marshall, Mich.
d. 31 March 1935
p.d. Noble Co. Ind.

8 DeVoe, Benjamin Holmes (Father of No. 4)
b. 14 Nov. 1826
p.b. Wayne Co. N.Y.
m.
d. 12 Oct. 1906
p.d Columbus, Kansas

9 Longyear, Ann Eliza (Mother of No. 4)
b. 22 Mar. 1824
p.b. Ulster Co. N.Y.
d. 17 Sept. 1858
p.d Noble Co. Ind.

10 Stanton, Addison B. (Father of No. 5)
b. 18 Feb. 1828
p.b. Wayne Co. N.Y.
m. 1850 Noble Co. Ind.
d. 13 Apr. 1884
p.d Noble Co. Ind.

11 Potter, Lucinda (Mother of No. 5)
b. 20 Mar. 1831
p.b.
d. 25 April 1897
p.d. Noble Co. Ind.

12 Merkling, George S. (Father of No. 6)
b. 23 Mar. 1831
p.b. Elsass Loraine, France
m. 23 Mar. 1852 Wooster Ohio
d. 19 Feb. 1903
p.d Kendallville, Ind.

13 Miller, Mary Ann (Mother of No. 6)
b. 9 Dec. 1829
p.b. Lancaster Co. Pa.
d. 13 Dec. 1872
p.d. Noble Co. Ind.

14 Gray, Reading (Father of No. 7)
b. 4 Feb 1805
p.b. Binghampton, N.Y.
m. 4 Feb 1853 Bingh. N.Y.
d. 12 Apr. 1879
p.d Noble, Co. Ind.

15 Jones, Amelia (Mother of No. 7)
b. 20 Nov. 1830
p.b. Findley, Ohio
d. 18 Jan. 1890
p.d. ~~Noble Co. Ind.~~ Hyde Park, Chicago, Ill.

16 DeVoe, Jesse (Father of No. Cont. on char Se)
b. 1793
m. 1818
d. 1868

17 Holmes, Letitia (Mother of No Cont. on chart)
b.
d.

18 Longyear, John (Father of No. Cont. on chart)
b. before 30 Apr. 179
m.
d.

19 Louw, Sarah (Mother of No Cont. on chart)
b. bapt. 4 Dec. 1750
d.

20 Smith Caleb Stanton (Father of No. Cont. on chart)
b. 23 Feb. 1799
m. before 1834
d. 15 Aug. 1872 Noble Co.

21 Caldwell, Chole (Mother of No Cont. on chart)
b. 16 Oct. 1802
d. 20 Jan. 1873 Noble Co.

22 Potter, Henry (Father of No. Cont. on chart)
b.
m.
d.

23 Azuba (Mother of No Cont. on chart)
b. NY
d. Elkha

24 Merkling, Philip (Father of No. Cont. on char)
b. 21 Oct. 1802
m. 1 June 1824
d. 20 Nov. 1843 Xenia, O

25 Staat, Maria Magda (Mother of No Cont. on chart)
b. 11 Dec. 1799
d. 7 Apr. 1862

26 (Father of No. Cont. on chart)
b.
m.
d.

27 (Mother of No Cont. on char)
b.
d.

28 Gray, Daniel Sr (Father of No. Cont. on chart)
b. 9 April 1781
m.
d. 24 Sept. 1840 Binghamp

29 Bevier, Lydia (Mother of No Cont. on chart)
b. 25 Sept. 1784 Bing. N
d. 14 Mar. 1869 "

30 Jones, John H. (Father of No. Cont. on chart)
b. 18 Jan. 1790
m. 1815
d. 18 Dec. 1880

31 Studley, Wealthi (Mother of No Cont. on chart)
b. N.Y.
d. 18 Feb. 1877

Potts, Lurah Jeanette (Spouse of No. 1)
b. 17 Dec. 1916 d.
p.b. DeKalb Co. In. p.d.

Form A2. Copyright 1963 by The Everton Publishers, Inc., P.O. Box 506, Logan, Utah, publishers of THE GENEALOGICAL HELPER. Send for a free catalogue with lists and full descriptions of many genealogical aids.

Name of Compiler [illegible]

Address R.1

City, State Kendallville, Ind.

Zip 46755

Person No. 1 on this chart is the same person as No. 16 on chart No. 1.

Chart No. ____

b. Date of Birth
p.b. Place of Birth
m. Date of Marriage
d. Date of Death
p.d. Place of Death

4 DeVoe, Thomas (Father of No. 2)
b. 1730
p.b. Morrisanna, N.Y.
m.
d.
p.d

2 DeVoe, Benjamin (Father of No. 1)
b. 1770
p.b. Somerstown, Weschester N.Y.
m.
d. 1819
p.d

5 Tompkins, Hannah (Mother of No. 2)
b.
p.b.
d.
p.d.

DeVoe, Jessie
b. 1793
p.b.
m. 1818
d. 1868
p.d. Wolcott, Wayne Co. N.Y.

6 (Father of No. 3)
b.
p.b.
m.
d.
p.d

3 Holmes, Letitia (Mother of No. 1)
b.
p.b. Somerstown, Weschester Co. N.Y
d.
p.d.

7 (Mother of No. 3)
b.
p.b.
d.
p.d.

Van Vleet, Rebecca (Spouse of No. 1)
b.
p.b.
d.
p.d.

8 DeVeaux, Frederick Jr. (Father of No. 4)
b. 1684
p.b.
m. 1709 1st marr. Hester Dyckman
d. 1753
p.d

9 Odell, Mary 2nd wife (Mother of No. 4)
b.
p.b.
d.
p.d

10 (Father of No. 5)
b.
p.b.
m.
d.
p.d

11 (Mother of No. 5)
b.
p.b.
d.
p.d.

12 (Father of No. 6)
b.
p.b.
m.
d.
p.d

13 (Mother of No. 6)
b.
p.b.
d.
p.d.

14 (Father of No. 7)
b.
p.b.
m.
d.
p.d

15 (Mother of No. 7)
b.
p.b.
d.
p.d.

16 DeVoe, Frederick Sr (Father of No. 8, Cont. on chart No. ____)
b. 1645
m. 24 June 1677 New Harlem
d. 1743 Cromwell Farm, Morrisania

17 Hester Tourner (Mother of No. 8, Cont. on chart No. ____)
b. before 1721
d.

18 (Father of No. 9, Cont. on chart No. ____)
b.
m.
d.

19 (Mother of No. 9, Cont. on chart No. ____)
b.
d.

20 (Father of No. 10, Cont. on chart No. ____)
b.
m.
d.

21 (Mother of No. 10, Cont. on chart No. ____)
b.
d.

22 (Father of No. 11, Cont. on chart No. ____)
b.
m.
d.

23 (Mother of No. 11, Cont. on chart No. ____)
b.
d.

24 (Father of No. 12, Cont. on chart No. ____)
b.
m.
d.

25 (Mother of No. 12, Cont. on chart No. ____)
b.
d.

26 (Father of No. 13, Cont. on chart No. ____)
b.
m.
d.

27 (Mother of No. 13, Cont. on chart No. ____)
b.
d.

28 (Father of No. 14, Cont. on chart No. ____)
b.
m.
d.

29 (Mother of No. 14, Cont. on chart No. ____)
b.
d.

30 (Father of No. 15, Cont. on chart No. ____)
b.
m.
d.

31 (Mother of No. 15, Cont. on chart No. ____)
b.
d.

Form A2, Copyright 1963 by The Everton Publishers, Inc., P.O. Box 506, Logan, Utah, publishers of THE GENEALOGICAL HELPER. Send for a free catalogue with lists and full descriptions of many genealogical aids.

Name of Compiler [illegible] Person No. 1 on this chart is the same person as No. 18 on chart No. 1.

Chart No. _

Address R.1

City, State Kendallville, Ind.

Zip 46755

b. Date of Birth
p.b. Place of Birth
m. Date of Marriage
d. Date of Death
p.d. Place of Death

1. Longyear, John
b. before 30 April 1777
p.b. Rosendale, Ulster Co. N.Y
m.
d.
p.d. Moved to Red Creek Wayne Co. N.Y

2. Longyear, Jacob Jr. Rev. War
(Father of No. 1)
b.
p.b.
m.
d.
p.d Rev. 1777 New York Prisoner of British

3. DeWitt, Maria
(Mother of No. 1)
b.
p.b.
d.
p.d.

4. Longyear, Jacob Sr. Rev. War
(Father of No. 2)
b.
p.b. before 1752
m. 6 Oct. 1752 Ulster Co. N.Y
d.
p.d b. 4 mi. east of Phoenicia NY

5. Cox (Kokin) Maria
(Mother of No. 2)
b.
p.b.
d.
p.d.

6. (Father of No. 3)
b.
p.b.
m.
d.
p.d

7. (Mother of No. 3)
b.
p.b.
d.
p.d.

Louw, Sarah
(Spouse of No. 1)
Bapt.
b. 4 Dec. 1780 d.
p.b. Ulster Co. N.Y. p.d.

8. (Father of No. 4)
b.
p.b.
m.
d.
p.d

9. (Mother of No. 4)
b.
p.b.
d.
p.d

10. (Father of No. 5)
b.
p.b.
m.
d.
p.d

11. (Mother of No. 5)
b.
p.b.
d.
p.d.

12. (Father of No. 6)
b.
p.b.
m.
d.
p.d

13. (Mother of No. 6)
b.
p.b.
d.
p.d.

14. (Father of No. 7)
b.
p.b.
m.
d.
p.d

15. (Mother of No. 7)
b.
p.b.
d.
p.d.

16. b. m. d. (Father of No. 8, Cont. on chart No.)

17. b. d. (Mother of No. 8, Cont. on chart No.)

18. b. m. d. (Father of No. 9, Cont. on chart No.)

19. b. d. (Mother of No. 9, Cont. on chart No.)

20. b. m. d. (Father of No. 10, Cont. on chart No.)

21. b. d. (Mother of No. 10, Cont. on chart No.)

22. b. m. d. (Father of No. 11, Cont. on chart No.)

23. b. d. (Mother of No. 11, Cont. on chart No.)

24. b. m. d. (Father of No. 12, Cont. on chart No.)

25. b. d. (Mother of No. 12, Cont. on chart No.)

26. b. m. d. (Father of No. 13, Cont. on chart No.)

27. b. d. (Mother of No. 13, Cont. on chart No.)

28. b. m. d. (Father of No. 14, Cont. on chart No.)

29. b. d. (Mother of No. 14, Cont. on chart No.)

30. b. m. d. (Father of No. 15, Cont. on chart No.)

31. b. d. (Mother of No. 15, Cont. on chart No.)

Form A2. Copyright 1963 by The Everton Publishers, Inc., P.O. Box 506, Logan, Utah, publishers of THE GENEALOGICAL HELPER. Send for a free catalogue with lists and full descriptions of many genealogical aids.

Name of Compiler [illegible] Person No. 1 on this chart is the same person as No. 19 on chart No. 1.

Address R.1

City, State Kendallville, Ind.

Zip 46755

b. Date of Birth
p.b. Place of Birth
m. Date of Marriage
d. Date of Death
p.d. Place of Death

1 Louw, John (Father of No. 1)
b.
p.b.
m.
d.
p.d

2 (Father of No. 2)
b.
p.b.
m.
d.
p.d

4 (Father of No. 4)
b.
p.b.
m.
d.
p.d

8 (Father of No. 8, Cont. on chart No
b.
m.
d.

16 (Father of No. 8, Cont. on chart No
b.
m.
d.

17 (Mother of No. 8, Cont. on chart No
b.
d.

9 (Mother of No. 4)
b.
p.b.
d.
p.d

18 (Father of No. 9, Cont. on chart No.
b.
m.
d.

19 (Mother of No. 9, Cont. on chart No.
b.
d.

5 (Mother of No. 2)
b.
p.b.
d.
p.d.

10 (Father of No. 5)
b.
p.b.
m.
d.
p.d

20 (Father of No. 10, Cont. on chart No.
b.
m.
d.

21 (Mother of No. 10, Cont. on chart No.
b.
d.

11 (Mother of No. 5)
b.
p.b.
d.
p.d.

22 (Father of No. 11, Cont. on chart No.
b.
m.
d.

23 (Mother of No. 11, Cont. on chart No.
b.
d.

3 Louw, Sarah (Mother of No. 1)
b. Bapt. 4 Dec. 1780
p.b. Rochester Church, Ulster Co. NY.
m.
d.
p.d.

6 (Father of No. 3)
b.
p.b.
m.
d.
p.d

12 (Father of No. 6)
b.
p.b.
m.
d.
p.d

24 (Father of No. 12, Cont. on chart No
b.
m.
d.

25 (Mother of No. 12 Cont. on chart No
b.
d.

13 (Mother of No. 6)
b.
p.b.
d.
p.d.

26 (Father of No. 13, Cont. on chart No.
b.
m.
d.

27 (Mother of No. 13 Cont. on chart No
b.
d.

7 (Mother of No. 3)
b.
p.b.
d.
p.d.

14 (Father of No. 7)
b.
p.b.
m.
d.
p.d

28 (Father of No. 14, Cont. on chart No.
b.
m.
d.

29 (Mother of No. 14, Cont. on chart No.
b.
d.

15 (Mother of No. 7)
b.
p.b.
d.
p.d.

30 (Father of No. 15, Cont. on chart No.
b.
m.
d.

31 (Mother of No. 15, Cont. on chart No.
b.
d.

Longyear, John (Spouse of No. 1)
b. before 30 Apr. 1777 d.
p.b. Ulster Co. N.Y. p.d. Red Creek Wayne Co. NY.

Form A2. Copyright 1963 by The Everton Publishers, Inc., P.O. Box 506, Logan, Utah, publishers of THE GENEALOGICAL HELPER. Send for a free catalogue with lists and full descriptions of many genealogical aids.

Ancestor Chart

Name of Compiler Lurah J. DeVoe

Address R.1

City, State Kendallville, Ind.

Zip 46755

Person No. 1 on this chart is the same person as No. 2 on chart No. 1.

Chart No. _

b. Date of Birth
p.b. Place of Birth
m. Date of Marriage
d. Date of Death
p.d. Place of Death

1 Potter, Henry
b.
p.b.
m.
d.
p.d.

2 (Father of No. 1)
b.
p.b.
m.
d.
p.d

3 (Mother of No. 1)
b.
p.b.
d.
p.d.

4 (Father of No. 2)
b.
p.b.
m.
d.
p.d

5 (Mother of No. 2)
b.
p.b.
d.
p.d.

6 (Father of No. 3)
b.
p.b.
m.
d.
p.d

7 (Mother of No. 3)
b.
p.b.
d.
p.d.

Azubah (Spouse of No. 1)
b. d.
p.b. p.d.

8 (Father of No. 4)
b.
p.b.
m.
d.
p.d

9 (Mother of No. 4)
b.
p.b.
d.
p.d

10 (Father of No. 5)
b.
p.b.
m.
d.
p.d

11 (Mother of No. 5)
b.
p.b.
d.
p.d.

12 (Father of No. 6)
b.
p.b.
m.
d.
p.d

13 (Mother of No. 6)
b.
p.b.
d.
p.d.

14 (Father of No. 7)
b.
p.b.
m.
d.
p.d

15 (Mother of No. 7)
b.
p.b.
d.
p.d.

16 (Father of No. 8, Cont. on chart No.
b.
m.
d.

17 (Mother of No. 8, Cont. on chart No.
b.
d.

18 (Father of No. 9, Cont. on chart No.
b.
m.
d.

19 (Mother of No. 9, Cont. on chart No.
b.
d.

20 (Father of No. 10, Cont. on chart No.
b.
m.
d.

21 (Mother of No. 10, Cont. on chart No.
b.
d.

22 (Father of No. 11, Cont. on chart No.
b.
m.
d.

23 (Mother of No. 11, Cont. on chart No.
b.
d.

24 (Father of No. 12, Cont. on chart No.
b.
m.
d.

25 (Mother of No. 12, Cont. on chart No.
b.
d.

26 (Father of No. 13, Cont. on chart No.
b.
m.
d.

27 (Mother of No. 13 Cont. on chart No.
b.
d.

28 (Father of No. 14, Cont. on chart No.
b.
m.
d.

29 (Mother of No. 14, Cont. on chart No.
b.
d.

30 (Father of No. 15, Cont. on chart No.
b.
m.
d.

31 (Mother of No. 15 Cont. on chart No.
b.
d.

Form A2. Copyright 1963 by The Everton Publishers, Inc., P.O. Box 506, Logan, Utah, publishers of THE GENEALOGICAL HELPER. Send for a free catalogue with lists and full descriptions of many genealogical aids.

Ancestor Chart

Name of Compiler Lurah J. DeVoe

Address R.1

City, State Kendallville, Ind.

Zip 46755

Person No. 1 on this chart is the same person as No. 2 on chart No. 1.

Chart No.

b. Date of Birth
p.b. Place of Birth
m. Date of Marriage
d. Date of Death
p.d. Place of Death

2 Merkling, Jean Philippe (Father of No. 1)
b.
p.b.
m.
d.
p.d

4 (Father of No. 2)
b.
p.b.
m.
d.
p.d

5 (Mother of No. 2)
b.
p.b.
d.
p.d.

Merkling, Philippe
b. 21 Oct. 1802
p.b. Uttweiler, Alsace Loraine, France
m. 1 June 1824 Uttweiler, France
d. 20 Nov. 1843
p.d. Xenia, Ohio Buried St. Johns cem.

6 (Father of No. 3)
b.
p.b.
m.
d.
p.d

7 (Mother of No. 3)
b.
p.b.
d.
p.d.

3 Peter, Salome (Mother of No. 1)
b.
p.b.
d.
p.d.

Staat, Maria Magdalena (Spouse of No. 1)
b. 11 Dec. 1797 d. 7 Apr. 1862
p.b. p.d.

8 (Father of No. 4)
b.
p.b.
m.
d.
p.d

9 (Mother of No. 4)
b.
p.b.
d.
p.d

10 (Father of No. 5)
b.
p.b.
m.
d.
p.d

11 (Mother of No. 5)
b.
p.b.
d.
p.d.

12 (Father of No. 6)
b.
p.b.
m.
d.
p.d

13 (Mother of No. 6)
b.
p.b.
d.
p.d.

14 (Father of No. 7)
b.
p.b.
m.
d.
p.d

15 (Mother of No. 7)
b.
p.b.
d.
p.d.

16 (Father of No. 8, Cont. on chart No.)
b.
m.
d.

17 (Mother of No. 8, Cont. on chart No.)
b.
d.

18 (Father of No. 9, Cont. on chart No.)
b.
m.
d.

19 (Mother of No. 9, Cont. on chart No.)
b.
d.

20 (Father of No. 10, Cont. on chart No.)
b.
m.
d.

21 (Mother of No. 10, Cont. on chart No.)
b.
d.

22 (Father of No. 11, Cont. on chart No.)
b.
m.
d.

23 (Mother of No. 11, Cont. on chart No.)
b.
d.

24 (Father of No. 12, Cont. on chart No.)
b.
m.
d.

25 (Mother of No. 12, Cont. on chart No.)
b.
d.

26 (Father of No. 13, Cont. on chart No.)
b.
m.
d.

27 (Mother of No. 13, Cont. on chart No.)
b.
d.

28 (Father of No. 14, Cont. on chart No.)
b.
m.
d.

29 (Mother of No. 14, Cont. on chart No.)
b.
d.

30 (Father of No. 15, Cont. on chart No.)
b.
m.
d.

31 (Mother of No. 15, Cont. on chart No.)
b.
d.

Form A2. Copyright 1963 by The Everton Publishers, Inc., P.O. Box 506, Logan, Utah, publishers of THE GENEALOGICAL HELPER. Send for a free catalogue with lists and full descriptions of many genealogical aids.

Name of Compiler Lurah J. DeVoe

Address R.1

City, State Kendallville, Ind.

Zip 46755

Person No. 1 on this chart is the same person as No. 25 on chart No. 1.

Chart No.

b. Date of Birth
p.b. Place of Birth
m. Date of Marriage
d. Date of Death
p.d. Place of Death

1. Staat, Maria Magdalenia
b. 11 Dec. 1797
p.b. Uttweiler Alsace Lor. France
m. 7 Apr. 1862
d.
p.d. Wooster, Ohio

2 Staat, Michael (Father of No. 1)
b.
p.b.
m.
d.
p.d

3 Bachmann, Margueritha (Mother of No. 1)
b.
p.b.
d.
p.d.

Merkling, Philip (Spouse of No. 1)
b. 21 Oct. 1802 d. 20 Nov. 1843
p.b. p.d.

4 (Father of No. 2)
b.
p.b.
m.
d.
p.d

5 (Mother of No. 2)
b.
p.b.
d.
p.d.

6 (Father of No. 3)
b.
p.b.
m.
d.
p.d

7 (Mother of No. 3)
b.
p.b.
d.
p.d.

8 (Father of No. 4)
b.
p.b.
m.
d.
p.d

9 (Mother of No. 4)
b.
p.b.
d.
p.d

10 (Father of No. 5)
b.
p.b.
m.
d.
p.d

11 (Mother of No. 5)
b.
p.b.
d.
p.d.

12 (Father of No. 6)
b.
p.b.
m.
d.
p.d

13 (Mother of No. 6)
b.
p.b.
d.
p.d.

14 (Father of No. 7)
b.
p.b.
m.
d.
p.d

15 (Mother of No. 7)
b.
p.b.
d.
p.d.

16 (Father of No. 8, Cont. on chart No.)
b.
m.
d.

17 (Mother of No. 8, Cont. on chart No.)
b.
d.

18 (Father of No. 9, Cont. on chart No.)
b.
m.
d.

19 (Mother of No. 9, Cont. on chart No.)
b.
d.

20 (Father of No. 10, Cont. on chart No.)
b.
m.
d.

21 (Mother of No. 10, Cont. on chart No.)
b.
d.

22 (Father of No. 11, Cont. on chart No.)
b.
m.
d.

23 (Mother of No. 11, Cont. on chart No.)
b.
d.

24 (Father of No. 12, Cont. on chart No.)
b.
m.
d.

25 (Mother of No. 12, Cont. on chart No.)
b.
d.

26 (Father of No. 13, Cont. on chart No.)
b.
m.
d.

27 (Mother of No. 13, Cont. on chart No.)
b.
d.

28 (Father of No. 14, Cont. on chart No.)
b.
m.
d.

29 (Mother of No. 14, Cont. on chart No.)
b.
d.

30 (Father of No. 15, Cont. on chart No.)
b.
m.
d.

31 (Mother of No. 15, Cont. on chart No.)
b.
d.

Form A2. Copyright 1963 by The Everton Publishers, Inc., P.O. Box 506, Logan, Utah, publishers of THE GENEALOGICAL HELPER. Send for a free catalogue with lists and full descriptions of many genealogical aids.

Name of Compiler Lurah J. DeVoe
Address R.1
City, State Kendallville, Ind. 46755
Date July 1983

Ancestor Chart

Person No. 1 on this chart is the same person as No. 28 on chart No. 1.

Chart No.

b. Date of Birth
p.b. Place of Birth
m. Date of Marriage
d. Date of Death
p.d. Place of Death

1. Gray, Daniel Sr.
b. 9 April 1781
p.b. Binghampton, N.Y.
m.
d. 24 Sept. 1840
p.d. Binghampton N.Y.

2 Gray, Capt. Arthur (Father of No. 1)
b. Ca 1755
p.b.
m.
d. 3 Apr. 1778 Hunterdon, N.J.
p.d

3 Reading, Mary (Mother of No. 1)
b. 31 March 1756
p.b.
d. Oct. 1816
p.d.

Lydia Bevier (Spouse of No. 1)
b.
p.b.
d.
p.d.

4 Gray, David Eng. (Father of No. 2)
b. Eng
p.b.
m.
d.
p.d

5 (Mother of No. 2)
b.
p.b.
d.
p.d.

6 Reading, Daniel Capt (Father of No. 3)
b. 2 Feb. 1727
p.b.
m. 26 Feb. 1755
d. 15 Oct. 1768
p.d

7 Reid, Euphema (Mother of No. 3)
b. 1735
p.b.
d.
p.d.

8 (Father of No. 4)
b.
p.b.
m.
d.
p.d

9 (Mother of No. 4)
b.
p.b.
d.
p.d

10 (Father of No. 5)
b.
p.b.
m.
d.
p.d

11 (Mother of No. 5)
b.
p.b.
d.
p.d.

12 Reading, Gov John (Father of No. 6)
b. 6 June 1686
p.b. Gloucester Co. N.J.
m. 30 Nov. 1720
d. 5 Nov. 1767
p.d

13 Ryrerson, Maritje Mary (Mother of No. 6)
b. 1699
p.b.
d. 1774
p.d.

14 Reid, Col John (Father of No. 7)
b. 1686
p.b.
m. 1721
d. 1777
p.d

15 Sands, Mary (Mother of No. 7)
b.
p.b.
d.
p.d.

16 (Father of No. 8, Cont. on chart No.)
b.
m.
d.

17 (Mother of No. 8, Cont. on chart No.)
b.
d.

18 (Father of No. 9, Cont. on chart No.)
b.
m.
d.

19 (Mother of No. 9, Cont. on chart No.)
b.
d.

20 (Father of No. 10, Cont. on chart No.)
b.
m.
d.

21 (Mother of No. 10, Cont. on chart No.)
b.
d.

22 (Father of No. 11, Cont. on chart No.)
b.
m.
d.

23 (Mother of No. 11, Cont. on chart No.)
b.
d.

24 Reading, Col. John G (Father of No. 12, Cont. on chart No.)
b.
m.
d. 1717 Bucks Co. F

25 Churchill, Elizabet (Mother of No. 12, Cont. on chart No.)
b.
d.

26 Ryerson (Joris) Geo (Father of No. 13, Cont. on chart No.)
b. 1616
m. 1691
d. 1749

27 Annekin Schouten (S) (Mother of No. 13, Cont. on chart No.)
b.
d.

28 (Father of No. 14, Cont. on chart No.)
b.
m.
d.

29 (Mother of No. 14, Cont. on chart No.)
b.
d.

30 Sands, Samuel (Father of No. 15, Cont. on chart No.)
b.
m.
d.

31 Ray, Dorothy (Mother of No. 15, Cont. on chart No.)
b.
d.

Form A2. Copyright 1963 by The Everton Publishers, Inc., P.O. Box 506, Logan, Utah, publishers of THE GENEALOGICAL HELPER. Send for a free catalogue with lists and full descriptions of many genealogical aids.

Name of Compiler Lirah Pott DeVoe
Address R.R.1
City, State Kendallville, Ind. 46755
Date April 25, 1977

Person No. 1 on this chart is the same person as No. 29 on chart No. 1.

Chart No

b. Date of Birth
p.b. Place of Birth
m. Date of Marriage
d. Date of Death
p.d. Place of Death

1. Lydia Bevier
b. 25 Aug 1784
p.b. Binghampton N.Y
m.
d. 14 Mar. 1869
p.d.

2 Samuel Bevier (Father of No. 1)
b.
p.b.
m.
d.
p.d

3 Rachel Anchwood (Mother of No. 1)
b.
p.b.
d.
p.d.

Daniel Gray Sr. (Spouse of No. 1)
b. 9 April 1781 d. 24 Sept. 1840
p.b. Binghampton, N.Y. p.d.

4 Jacobus Bevier (Father of No. 2)
b. 29 Apr. 1716
p.b. [illegible]
m. 1740
d.
p.d

5 Antje Freer (Mother of No. 2)
b.
p.b.
d.
p.d.

6 (Father of No. 3)
b.
p.b.
m.
d.
p.d

7 (Mother of No. 3)
b.
p.b.
d.
p.d.

8 Samuel Bevier (Father of No. 4)
b. 24 Jan. 1680
p.b. New Paltz, N.Y.
m.
d. 1746
p.d

9 Magdalena Blanshan (Mother of No. 4)
b.
p.b.
d.
p.d

10 (Father of No. 5)
b.
p.b.
m.
d.
p.d

11 (Mother of No. 5)
b.
p.b.
d.
p.d.

12 (Father of No. 6)
b.
p.b.
m.
d.
p.d

13 (Mother of No. 6)
b.
p.b.
d.
p.d.

14 (Father of No. 7)
b.
p.b.
m.
d.
p.d

15 (Mother of No. 7)
b.
p.b.
d.
p.d.

16 Louis Bevier Sr (Father of No. Cont. on chart)
b. 1648
m. 1673
d.
Lille, F

17 Marie Le Blan (Mother of No. Cont. on chart)
b.
d.

18 (Father of No. Cont. on chart)
b.
m.
d.

19 (Mother of No. Cont. on chart)
b.
d.

20 (Father of No. Cont. on chart)
b.
m.
d.

21 (Mother of No. Cont. on chart)
b.
d.

22 (Father of No. Cont. on chart)
b.
m.
d.

23 (Mother of No. Cont. on chart)
b.
d.

24 (Father of No. Cont. on chart)
b.
m.
d.

25 (Mother of No. Cont. on chart)
b.
d.

26 (Father of No. Cont. on chart)
b.
m.
d.

27 (Mother of No. Cont. on chart)
b.
d.

28 (Father of No. Cont. on chart)
b.
m.
d.

29 (Mother of No. Cont. on chart)
b.
d.

30 (Father of No. Cont. on chart)
b.
m.
d.

31 (Mother of No. Cont. on chart)
b.
d.

Form A2. Copyright 1963 by The Everton Publishers, Inc., P.O. Box 506, Logan, Utah, publishers of THE GENEALOGICAL HELPER. Send for a free catalogue with lists and full descriptions of many genealogical aids.

Ancestor Chart

Name of Compiler Lurah J. DeVoe
Address R.1
City, State Kendallville, Ind
Date 46755

Person No. 1 on this chart is the same person as No. 7 on chart No. 9.

Chart No.

b. Date of Birth
p.b. Place of Birth
m. Date of Marriage
d. Date of Death
p.d. Place of Death

1. Reid, Euphemia
b. 1735
p.b.
m.
d.
p.d.

2 Reid, Col. John (Father of No. 1)
b. 1686
p.b.
m. 1721
d. 1777
p.d

3 Sands, Mary (Mother of No. 1)
b.
p.b.
d.
p.d.

4 (Father of No. 2)
b.
p.b.
m.
d.
p.d

5 (Mother of No. 2)
b.
p.b.
d.
p.d.

6 Sands, Samuel (Father of No. 3)
b.
p.b.
m.
d.
p.d

7 Ray, Dorothy (Mother of No. 3)
b.
p.b.
d.
p.d.

Reading, Daniel (Spouse of No. 1)
b. 2 Feb. 1727 d. 15 Oct. 1768
p.b. p.d.

8 (Father of No. 4)
b.
p.b.
m.
d.
p.d

9 (Mother of No. 4)
b.
p.b.
d.
p.d

10 (Father of No. 5)
b.
p.b.
m.
d.
p.d

11 (Mother of No. 5)
b.
p.b.
d.
p.d.

12 Sands, Capt. James (Father of No. 6)
b. 1622
p.b.
m.
d. 1695
p.d

13 Walker, Sarah (Mother of No. 6)
b.
p.b.
d.
p.d.

14 (Father of No. 7)
b.
p.b.
m.
d.
p.d

15 (Mother of No. 7)
b.
p.b.
d.
p.d.

16 (Father of No. 8, Cont. on chart No
b.
m.
d.

17 (Mother of No. 8, Cont. on chart No
b.
d.

18 (Father of No. 9, Cont. on chart No
b.
m.
d.

19 (Mother of No. 9, Cont. on chart No.
b.
d.

20 (Father of No. 10, Cont. on chart No
b.
m.
d.

21 (Mother of No. 10 Cont. on chart No
b.
d.

22 (Father of No. 11, Cont. on chart No
b.
m.
d.

23 (Mother of No. 11 Cont. on chart No.
b.
d.

24 Sands John ?
(Father of No. 12, Cont. on chart No
b.
m.
d.

25 (Mother of No. 12 Cont. on chart No
b.
d.

26 Walker John
(Father of No. 13, Cont. on chart No
b.
m.
d.

27 (Mother of No. 13 Cont. on chart No
b.
d.

28 (Father of No. 14, Cont. on chart No.
b.
m.
d.

29 (Mother of No. 14 Cont. on chart No.
b.
d.

30 (Father of No. 15, Cont. on chart No
b.
m.
d.

31 (Mother of No. 15 Cont. on chart No.
b.
d.

Form A2. Copyright 1963 by The Everton Publishers, Inc., P.O. Box 506, Logan, Utah, publishers of THE GENEALOGICAL HELPER. Send for a free catalogue with lists and full descriptions of many genealogical aids.

Ancestor Chart

Name of Compiler Lurah J. Devoe
Address R.1
City, State Kendallville, Ind 46755
Date July - 1983

Person No. 1 on this chart is the same person as No. 24 on chart No. 8.

Chart No.

b. Date of Birth
p.b. Place of Birth
m. Date of Marriage
d. Date of Death
p.d. Place of Death

1. Reading, Col. John Quaker
b.
p.b.
m.
d.
p.d. Bucks Co. Pa. 1717
b. Buckingham Friends Meeting House, Lahaska, Pa.

2 Reading, Nathaniel Esq. (Father of No. 1)
b.
p.b.
m.
d.
p.d 1712 or 1713 Belton Lincolnshire Eng

3 Churchill? Arabella (Mother of No. 1)
b.
p.b.
d.
p.d. Eng.

4 (Father of No. 2)
b.
p.b.
m.
d.
p.d

5 (Mother of No. 2)
b.
p.b.
d.
p.d.

6 Churchill, John Esq. (Father of No. 3)
b.
p.b.
m.
d.
p.d

7 Winston, Sarah ? (Mother of No. 3)
b.
p.b.
d.
p.d.

Elizabeth Churchill ? (Spouse of No. 1)
b. Eng d.
p.b. p.d. Bucks Co. Pa

8 (Father of No. 4)
b.
p.b.
m.
d.
p.d

9 (Mother of No. 4)
b.
p.b.
d.
p.d

10 (Father of No. 5)
b.
p.b.
m.
d.
p.d

11 (Mother of No. 5)
b.
p.b.
d.
p.d.

12 Churchill, Jasper ? (Father of No. 6)
b.
p.b.
m.
d.
p.d

13 Elizabeth Chaplet ? (Mother of No. 6)
b.
p.b.
d.
p.d.

14 Winston, Sir Henry ? (Father of No. 7)
b.
p.b.
m.
d.
p.d

15 (Mother of No. 7)
b.
p.b.
d.
p.d.

16 (Father of No. 8, Cont. on chart No.)
b.
m.
d.

17 (Mother of No. 8, Cont. on chart No.)
b.
d.

18 (Father of No. 9, Cont. on chart No.)
b.
m.
d.

19 (Mother of No. 9, Cont. on chart No.)
b.
d.

20 (Father of No. 10, Cont. on chart No.)
b.
m.
d.

21 (Mother of No. 10, Cont. on chart No.)
b.
d.

22 (Father of No. 11, Cont. on chart No.)
b.
m.
d.

23 (Mother of No. 11, Cont. on chart No.)
b.
d.

24 Churchill, Matthew of E (Father of No. 12, Cont. on chart No.)
b.
m.
d.

25 Gould, Alice (Mother of No. 12, Cont. on chart No.)
b.
d.

26 (Father of No. 13, Cont. on chart No.)
b.
m.
d.

27 (Mother of No. 13, Cont. on chart No.)
b.
d.

28 (Father of No. 14, Cont. on chart No.)
b.
m.
d.

29 (Mother of No. 14, Cont. on chart No.)
b.
d.

30 (Father of No. 15, Cont. on chart No.)
b.
m.
d.

31 (Mother of No. 15, Cont. on chart No.)
b.
d.

Form A2. Copyright 1963 by The Everton Publishers, Inc., P.O. Box 506, Logan, Utah, publishers of THE GENEALOGICAL HELPER. Send for a free catalogue with lists and full descriptions of many genealogical aids.

Ancestor Chart

Name of Compiler Lurah J. DeVoe
Address R.1
City, State Kendallville, Ind. 46755
Date

Person No. 1 on this chart is the same person as No. 26 on chart No. 9.

Chart No.

b. Date of Birth
p.b. Place of Birth
m. Date of Marriage
d. Date of Death
p.d. Place of Death

1. Ryerson, George (Joris)
b. 19 Sept. 1666
p.b.
m. 1691
d. 1749
p.d.

2 Ryerson, Martin (Father of No. 1)
b. 1646
p.b.
m. 14 May 1663
d. ca. 1687
p.d

4 (Father of No. 2)
b.
p.b.
m.
d.
p.d

8 (Father of No. 4)
b.
p.b.
m.
d.
p.d

16 (Father of No. 8, Cont. on chart No.)
b.
m.
d.

17 (Mother of No. 8, Cont. on chart No.)
b.
d.

9 (Mother of No. 4)
b.
p.b.
d.
p.d

18 (Father of No. 9, Cont. on chart No.)
b.
m.
d.

19 (Mother of No. 9, Cont. on chart No.)
b.
d.

5 (Mother of No. 2)
b.
p.b.
d.
p.d.

10 (Father of No. 5)
b.
p.b.
m.
d.
p.d

20 (Father of No. 10, Cont. on chart No.)
b.
m.
d.

21 (Mother of No. 10, Cont. on chart No.)
b.
d.

11 (Mother of No. 5)
b.
p.b.
d.
p.d.

22 (Father of No. 11, Cont. on chart No.)
b.
m.
d.

23 (Mother of No. 11, Cont. on chart No.)
b.
d.

3 Rapalje, Annetje (Mother of No. 1)
b. Bapt. 8 Feb. 1646
p.b. Brocklin, N.Y.
d.
p.d.

6 Rapalje, Joris Jannsen (Father of No. 3)
b. 28 Apr. 1604
p.b. Valenciennes Spanish Netherlands
m. 21 Jan. 1624 Amsterdam Holland
d. 1665
p.d N.Y

12 Rapalje, Jean (Rapareillet) (Father of No. 6)
b. Ca 1592
p.b.
m.
d.
p.d bur. 23 Feb. 1666

24 (Father of No. 12, Cont. on chart No.)
b.
m.
d.

25 (Mother of No. 12, Cont. on chart No.)
b.
d.

13 (Mother of No. 6)
b. Valciennes, Spanish Netherlands
p.b.
d.
p.d.

26 (Father of No. 13, Cont. on chart No.)
b.
m.
d.

27 (Mother of No. 13, Cont. on chart No.)
b.
d.

7 Trico, Catalina Trico (Mother of No. 3)
b. 1605
p.b. Fry, Spanish, Netherlands
d. 1689
p.d. Long Island, N.Y.

14 Trico, Joris of Paris (Father of No. 7)
b.
p.b.
m.
d.
p.d

28 (Father of No. 14, Cont. on chart No.)
b.
m.
d.

29 (Mother of No. 14, Cont. on chart No.)
b.
d.

15 (Mother of No. 7)
b.
p.b.
d.
p.d.

30 (Father of No. 15, Cont. on chart No.)
b.
m.
d.

31 (Mother of No. 15, Cont. on chart No.)
b.
d.

(Spouse of No. 1)
b. d.
p.b. p.d.

Form A2. Copyright 1963 by The Everton Publishers, Inc., P.O. Box 506, Logan, Utah, publishers of THE GENEALOGICAL HELPER. Send for a free catalogue with lists and full descriptions of many genealogical aids.

Name of Compiler [illegible] Person No. 1 on this chart is the same person as No. 12 on chart No. 12.

Address R.1

City, State Kendallville, Ind.

Zip 46755

b. Date of Birth
p.b. Place of Birth
m. Date of Marriage
d. Date of Death
p.d. Place of Death

1 Rapalje, Jean
b. ca 1592
p.b.
m.
d.
p.d.

2 Rapalje, Gaspard Colet (Father of No. 1)
b.
p.b.
m.
d.
p.d

3 Jannsen (Mother of No. 1)
b.
p.b.
d.
p.d.

4 (Father of No. 2)
b.
p.b.
m.
d.
p.d

5 (Mother of No. 2)
b.
p.b.
d.
p.d.

6 Jannsen, Abram (Father of No. 3) Noted Artist
b. 1575
p.b. Antwerp, Belgium
m.
d. 1632
p.d

7 (Mother of No. 3)
b.
p.b.
d.
p.d.

8 (Father of No. 4)
b.
p.b.
m.
d.
p.d

9 (Mother of No. 4)
b.
p.b.
d.
p.d

10 (Father of No. 5)
b.
p.b.
m.
d.
p.d

11 (Mother of No. 5)
b.
p.b.
d.
p.d.

12 (Father of No. 6)
b.
p.b.
m.
d.
p.d

13 (Mother of No. 6)
b.
p.b.
d.
p.d.

14 (Father of No. 7)
b.
p.b.
m.
d.
p.d

15 (Mother of No. 7)
b.
p.b.
d.
p.d.

16 (Father of No. 8, Cont. on chart No
b.
m.
d.

17 (Mother of No. 8, Cont. on chart No
b.
d.

18 (Father of No. 9, Cont. on chart No.
b.
m.
d.

19 (Mother of No. 9, Cont. on chart No.
b.
d.

20 (Father of No. 10, Cont. on chart No.
b.
m.
d.

21 (Mother of No. 10 Cont. on chart No.
b.
d.

22 (Father of No. 11, Cont. on chart No
b.
m.
d.

23 (Mother of No. 11 Cont. on chart No.
b.
d.

24 (Father of No. 12, Cont. on chart No
b.
m.
d.

25 (Mother of No. 12 Cont. on chart No
b.
d.

26 (Father of No. 13, Cont. on chart No
b.
m.
d.

27 (Mother of No. 13 Cont. on chart No
b.
d.

28 (Father of No. 14, Cont. on chart No
b.
m.
d.

29 (Mother of No. 14 Cont. on chart No
b.
d.

30 (Father of No. 15, Cont. on chart No
b.
m.
d.

31 (Mother of No. 15 Cont. on chart No
b.
d.

(Spouse of No. 1)
b. d.
p.b. p.d.

Form A2. Copyright 1963 by The Everton Publishers, Inc., P.O. Box 506, Logan, Utah, publishers of THE GENEALOGICAL HELPER. Send for a free catalogue with lists and full descriptions of many genealogical aids.

DATA WORK SHEET (For recording genealogical information as it is gathered from various sources.)

Date | Search No. | Enclosure No.

Record

Vol. | Page | Location

Document Dated | Recorded

Who controls or has record?

Check source or type of record and describe.

- ☐ Bible
- ☐ Census
- ☐ Church
- ☐ Correspondence
- ☐ Court Death of Claude No. 1321 Fort Wayne, Ind.
- ☐ Deed Death of Gladys Vol. R4-106 p. 57 Albion Ind.
- ☐ History
- ☐ Home
- ☐ Interview
- ☐ Military
- ☐ Obituary
- ☐ Tombstone Photo Lakeview Cem. Kendallville, Ind.
- ☐ Vital Record Death Record of Gladys Bk 4 p. 57 Albion Ind.
- ☐ Other Family Records

☐ Original: ☒ Certified Copy: ☐ Recorded Copy:

☐ Transcribed Copy: ☐ Extract:

☐ Photo Copy: ☐ Handwritten: ☐ Typewritten: ☐ Printed

Legibility

All Copyright 1983 by The Everton Publishers, Inc., P.O. Box 500, Logan, Utah and Publishers of THE GENEALOGICAL HELPER. Send for a free catalogue and full description of many genealogical aids

Name of Subject Claude Clifford DeVoe

Subject's Data	Day	Month	Year	City, Town or Place	County or Province, etc.	State or Count
Birth	18	Oct	1885	Kendallville	Noble Co.	Ind
Chr'nd						
Mar.	24	June	1906	Kendallville	Noble Co.	In
Death	11	Nov	1944	Ft Wayne St Joe. Hosp		In
Burial				Lakeview Cemetery	Kendallville	In

Places of Residence Wayne Twp, Noble Co.

Occupation Farmer Church Affiliation Meth. Military Rec. Nor

Father Jesse L. DeVoe Mother Dorliska Adalaid Star

Name of Spouse Gladys Gertrude Mary Merkling

Spouse's Data	Day	Month	Year	City, Town or Place	County or Province, etc.	State or Cou
Birth	4	July	1885	Kendallville	Noble Co.	I
Chr'nd						
Death	14	Dec.	1942	Bk 4 p. 57	Noble Co.	In
Burial				Lakeview Cemetery	Kendallville	In.

Places of Residence Wayne Twp. Noble Co.

Occupation Church Affiliation Military Rec.

Father Lewis Philip Merkling Mother Luella Lydia Gray

Copy verbatum on this form the information you find in the various records or books as you do your research. (You will find differences in records.) Make a separate sheet for each search or each name or family on your line found in a search. Then, after information has been extracted from all sources, you may easily m comparisons of statements, judge valu each, and record correct data on a per nent form such as A1, F1, F3 or F6. The Sixth Edition THE HOW BOOK I GENEALOGISTS for additional suggest regarding the use of this sheet.

Sex	Children's names in full (Arrange in order of birth)	Children's Data	Day	Month	Year	City, Town or Place	County or Province, etc.	State or Country	Add. info. on children
	1	Birth	29	Nov	1908	Kendallville	Noble Co.	Ind.	CLAY CITY HOME AT TI
	Lewis Jesse DeVoe	Mar.	1. 2. 20	July	1934 1940	FT WAYNE, IND	NOBLE CO. IND ALLEN CO		MILL 1st. marr.
	Full name of spouse* Emma Simon Margaret Miller	Death	24	FEB	1975	HOSP AT EUSTIS		FL	ANNE LOUIS
		Burial				LAKEVIEW CEM	NOBLE CO. IN	D.	
	2	Birth	23	Feb	1915		NOBLE CO. IND		
	Hilda Irene DeVoe	Mar.							
	Full name of spouse*	Death	23	Feb	1915		NOBLE CO. IND		ON MERKLING
		Burial				LAKEVIEW CEM.	NOBLE CO. IND		CIR. LOT
	3	Birth	4	Sept	1916	Kendallville	Noble Co.	Ind.	
	Doyle Thornton DeVoe	Mar.	4	Dec.	1938	Kendallville	Noble Co.	Ind	License at Auburn, In
	Full name of spouse* Lurah Jeanette Putt	Death	22	JUNE	1984	LUTH. HOSP. FT. WAYNE	ALLEN CO. IN	D.	
		Burial				LAKEVIEW CEM	NOBLE CO.	IND	
	LURAH M. WILEY PHILLIPS JULY 19, 1997	Birth							
	Full name of spouse*	Mar.							
		Death							
		Burial							

*If married more than once No. each mar. (1) (2) etc. and list in "Add. info. on children" column. Use space below or reverse side for additional children, other notes, references or information.

Claude DeVoe and Gladys Merkling

Claude Clifford DeVoe was born Oct. 18, 1885 Noble Co. Indiana. His parents were Jesse DeVoe and Dorlicka A. Stanton. He was born on the Stanton Farm where a log cabin was standing and probably born in the first part of the first frame house. In later years Claude recalled how they tore down the log cabin to complete the house. This took place when he was a small child and he remembered a team of horses used to pull the cabin down.

Claude attended school at Stoney Ridge School House. (later called Muskrat School) Gladys Merkling his future wife also attended this school and their names appeared together in school books. They were childhood "sweethearts"

It was customary in the early 1900's for a young man to give his intended wife a piece of China. Claude gave Gladys a beautiful Satsuma Chinese Vase. It was three handled and handpainted in beautiful blues and greens. Gladys called it her "Sweetheart Vase" They were married June 24, 1906 and started their married life in one of the small houses at Clay City.

Clay City was a tile manufacturing plant where tile was made for ditching the land for farmers. The land was leased from the owner by Jesse DeVoe, Claude's father and several small houses were on this location. Clay was dug from the hillside and made into tile.

Claude worked here for several years and

and a son, Lewis was born there Nov. 29, 1908. Later when the owner of the land refused to renew the lease Jesse had to close his tile business.

Claude, Gladys & Lewis moved to the Stanton farm of 80 acres north of where Claude was born, commonly called the "North Farm". At this home a daughter Hilda Irene was born Feb. 23, 1915 and lived one day. Another son was born Doyle Thornton Sept. 4, 1916.

Jesse DeVoe died March 7, 1914 leaving Darlicka alone and in 1921 Claude & Gladys purchased the home place 40 acres accross the road from the Perseverance Church & Cemetery. The family moved there and Darlicka lived with them for several years later moving to Marion, Indiana to live with Ray Stanton, a grandson. She died there Jan. 7, 1933.

In 1934 Lewis married Emma Simon. They started housekeeping in Ft. Wayne where Lewis was employed by General Electric Co. A daughter Ann Louise was born Nov 23, 1935. Emma died following childbirth and Lewis brought baby Anne home to Gladys & Claude. They raised her untill she was five years old.

March 31, 1936 while Gladys was cooking the noon meal the house caught fire from a defective chimney. Road workers who were eating lunch at Cree Lake Grocery & farmers living near came and helped carry out furniture, rugs and other household goods. Everything was saved except

articles in an upstairs storeroom and everything in the basement which included potatoes and canned food.

While the house was burning some men lifted the front stained glass window frame from the house. The stained glass is in the possession of Doyle DeVoe at this date.

The house burned slowly but couldn't be saved because the water supply, the cistern and well were in the area where the fire started.

Gladys, Claude, son Doyle and granddaughter, Anne moved to the Merkling Farm and lived there while a new house was built.

Neighbors cleaned the unoccupied house making it liveable and brought gifts of canned food to last the remainder of the winter.

Dec. 4, 1938 Doyle married Sarah Pitt and they started housekeeping in Kendallville Ind. where he was employed by the Post Office.

Lewis married Margaret Miller July 20, 1940 and they purchased a house in Ft. Wayne. In the fall of 1940 they brought Anne home to live with them and start school.

A son was born to Doyle and Sarah Dec. 12, 1941 and named Ronald Claude after his grandfather.

Gladys had poor health and died Dec. 14, 1942 after a long illness.

Claude who discontinued farming died following surgery Nov. 11, 1944.

Claude DeVoe and Gladys Merkling - continued

After Claudes death Dayle bought the home place and moved there. Two more children were born to Dayle and Lurah. Phillip Warren, April 15, 1946 and Kathleen Gail Oct. 1, 1947.

Lurah J. DeVoe
Sept. 1977

Sources: Family Records
Marriage License of Gladys + Claude
Photo of Clay City
Photo of Stanton - DeVoe House
Death Cert. of Gladys DeVoe
Old deeds to Stanton DeVoe Farm
Photo of Jesse + Dorliska DeVoe

Claude Clifford DeVoe from Family Album

Gladys Gertrude Mary Merkling

Marriage License

Claud Clifford Devoe
to
Gladys Gertrude Mary Merkling } SS.

INDIANA to wit: NOBLE CO.

TO ALL WHO SHALL SEE THESE PRESENTS, GREETING.

Know Ye That any person empowered by law to solemnize marriages, is hereby authorized to join together, as **Husband and Wife**, Claud Clifford Devoe and Gladys Gertrude Mary Merkling and for so doing, this shall be his sufficient authority.

In Testimony Whereof I, George L. Foote Clerk of the Noble Circuit Court hereunto subscribe my name and affix the seal of said Court, at Albion, this 23rd day of June, 1906.

George L. Foote, Clerk.

Indiana, to-wit: **Noble County.**

This Certifies That I joined in marriage as **Husband and Wife**, Claud Clifford Devoe and Gladys Gertrude Mary Merkling on the 24 day of June 1906.

Rev. C. S. Williams

Wm. B. Burford, Lith. Indianapolis, Ind.

LEFT TO RIGHT CLAUDE DEVOE GLADYS MERKLING, HAROLD MERKLING, AGNES HANES. DEVOE'S HONEYMOON NIAGARA FALLS N.Y. 1906

Stoney Ridge or Muskrat Schoolhouse about 1899 Located Wayne Township, Noble Co. Ind. Gladys Merkling + Claude DeVoe students Teacher, Rachel Merkling, aunt of Gladys.

Satsuma Chinese Vase Gift to
Gladys Merkling from Claude DeVoe.

Satsuma Chinese Vase

Gift to Gladys Merkling
from Claude DeVoe

1935

BACK YARD OF HOME - BURNED

Claude Clifford DeVoe
from Family Album

Claude Clifford DeVoe

Gladys Gertrude Mary
Merkling

NON-GLARE TOPPER

Local Record

Of Death

City of Kendallville

Department of Health

This is to Certify, that our records show Gladys DeVoe died

Dec 14. 1942 (Month Day Year) at 9.15 A. M. (Hour of Death) McCray Memorial Hospital (Street, Hospital)

Age at death 57 (Years) Sex Female Color White Married or Single Married

Primary cause of death given was Cancer Of Left Breast

Signed by F.W.Messer (Physician or Coroner) Kendallville Ind. (Address)

Place of burial or removal Lake View Cemetary (Name of Cemetery) Kendallville Ind. (Address)

Date of burial 12-16-1942 G.D.Jones (Funeral Director) Kendallville Ind. (Address)

SEAL

Signed C. B. Goodman Secy.

Kendallville Ind. (Address) Dec. 28th. 1944 (date)

Recorded locally in book No. 4 Page No. 57

Tombstone of Gladys Merkling
and Claud C. DeVoe
Lakeview Cemetery, Noble Co.
Kendallville, Ind. 1974

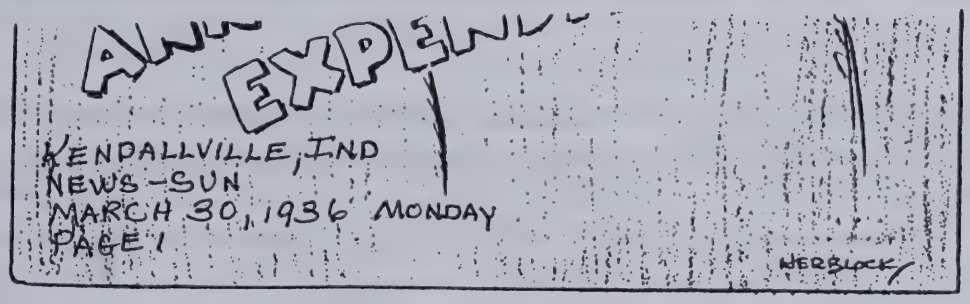

36 U. S. COAST GUARDS READY FOR FLOOD DUTY

Direct Preparations to Protect Evansville From High Waters

Evansville, Mar. 30. (UP)—Thirty-six U. S. coast guard men directed preparations today to protect Evansville, most populous city on the Ohio's Indiana course, against a flood crest predicted at 45.5 feet.

McLin S. Collom, observer, said the crest was expected to reach here Tuesday. The river stage was 44.2 last night.

Commander W. W. Bennett of the 9th coast guard district on Lake Michigan, had under his command a fleet of nine powered surfboats, convoying the U. S. cutter Kankakee, and two observation planes.

"We're here to aid the Red Cross and any other agencies working to cheat the flood of its victims," he said.

Collom today made the following prediction of crests on points along the Ohio:

Owensboro, 46.5, and Newburgh, 47.6, today; Cypress, 47.5, and Uniontown, 44, tomorrow

He described the river's condition as a "drag" flood and predicted the crest would remain for several days.

Water backed into the lowlands south of Evansville and caused evacuation of most residents in the villa sites.

FLOOD SPREADS.

Evansville, Mar. 30.—The swollen Ohio river spread slowly through the lowlands today and caused observers to reduce estimates of the crest to be reached at this most populous city on the river's Indiana course. McLin S. Collom predicted the river would reach a crest of 44.5 feet Wednesday. He reported the stage today at 44.2 feet. Flood stage here is 35 feet.

THE WEATHER

Rain South, rain turning to snow North, much colder tonight; Tuesday partly cloudy, much colder.

The maximum temperature for the

BRIEF UNITED PRESS FLASHES

"G-MEN" IN RAID.

Hot Springs, Ark., Mar. 30.—Department of justice agents hurled tear and flare gas into a farm house near here today in what was believed a search for Alvin Karpis, America's No. 1 public enemy, and a companion.

F. D. R. IN BAHAMA.

Miami, Fla., Mar. 30. President Roosevelt today entered on his second week of cruising in Bahama waters, moving slowly toward Cat Cay where he plans more deep sea fishing with his vacation companions.

GIANT LOAN PERM

Washington, Mar. 30.—The house rules committee today gave right of way to a bill permitting the RFC to make $25,000,000 in loans for rehabilitation work after floods and other catastrophes. The bill, backed by the house banking and currency committee, liberalizes a similar measure enacted last year which permitted $21,000,000 in loans but restricted them to non profit corporations.

APPROVE DEFENSE PLAN.

London, Mar. 30.—Cabinet leaders today approved a plan for early British-French-Belgian staff conferences on joint land sea and air defense against an unprovoked attack on any nation of the three, was learned authoritatively. The conferences will begin soon, probably April 6, even if the German reply to peace proposals of the Locarno powers expected to reach here tomorrow is favorable, it was said.

PREPARES SPEECH.

Chicago, Mar. 30.—Former President Herbert Hoover is preparing an address to be delivered Saturday night at Fort Wayne, Ind., he said today. He plans no other public appearances during his stay in the Midwest this week, he said. Hoover plans to confer privately with Indiana Republican leaders at Indianapolis Friday evening, it was understood. Arrangements were to be made for a small dinner at which the political situation will be discussed "off the record".

ATTACKS FOLLOW PROTEST.

Moscow, Mar. 30.—An emphatic protest by Outer Mongolia against frontier attacks by Manchukuoan and Japanese soldiers was followed immediately today by reports of two new attacks. An official dispatch from Ulan Bator, capital of Outer Mongolia,

CLAUDE DEVOE HOME BURNS TO GROUND TODAY

Blaze Starting In Roof Near Kitchen Chimney Causes $2,000 Loss

The farm home of Claude DeVoe northeast of the city, one mile east of Frahm's corners, burned to the ground at noon today, entailing a loss roughly estimated at $2,000. The loss was reported partially covered by insurance.

Starting on the roof near the kitchen stove chimney, the fire spread rapidly. A call for volunteers was sent out and many soon arrived. They joined in helping to remove the contents and all of the furnishings were carried to safety with the exception of two stoves. A truck from the local fire department was called and the firemen assisted in preventing the flames from spreading to other nearby buildings.

The residence was constructed about 25 years ago and had been kept in good repair.

RETURN FROM FLOOD AREA

Belfords Tell of Conditions In Pittsburgh; Attended Funeral of Kin

Mr and Mrs. George W. Belford and Mr. and Mrs. L. A. Whitson arrived home last evening from Pittsburgh, Pa., where they attended the funeral of the former's sister, Mrs. Harry Wills held Saturday afternoon. Mrs. Wills died Thursday from erysipelas. Mr. Wills is now in the hospital.

In speaking about the flood conditions in Pittsburgh Mrs. Belford said it was nothing less than tragic.

"They are now burning everything that was damaged by the flood waters," said Mrs. Belford. "Goods are taken into the street, kerosene oil poured on them and burned. Fear of disease is the cause for the action. A large plu

than there are men, women and children in all France.

It was indicated strongly backing by his countrymen men would be reflected in h als for settlement of the problem with which Joachim bentrop, his special ambassa pected to fly to London tomo

These proposals, it was will present to Great Britain Belgium and Italy a broad consolidation of European p firm, permanent base. But it cast also that Hitler will be inclined now to accept any which he will not be able with pride to Germans.

The Returns.

Provisional final returns day's election for reichstag actually a vote in favor of reoccupation of the dem Rhineland zone and his scra the repressive military clause Versailles treaty—were:

Total electorate—45,431,102

Total vote—44,954,937.

For Hitler—44,411,911.

Against Hitler—543,026.

Percentage for Hitler—98.7

This was claimed as a worl Of the people of 20 years "entitled" to vote—Jews ex 98.95 per cent went to the

There was no place on t for an opposing vote. All an of Hitler could do was to ballot blank or even more scrawl a "nein" on it or deface it

Hitler got 93.5 per cent of the last reichstag election vember, 1933, after his w from the League of Nations assumption of the title of fuchancellor after the Nazi bl of June, 1934, and the death dent Paul Von Hindenburg, ed 88.1 per cent.

The vote was regarded gen Germany's united answer to Locarno treaty powers and League of Nations.

Hitler was understood to he has been vindicated by court he recognizes—the Ge ple.

Thus, he was able to feel prepared his new peace that he spoke as accepted the destiny of his 67,000,000

MARRIED 53 YEARS

Mr. and Mrs. D. F. We Honored At Celebrat On Sunday

Mr. and Mrs. D. F. Wert w ored guests at a dinner give day at the home of Mr and M dy Wert. The occasion was bration of their fifty-third anniversary and it was like wedding anniversary of thei ter and husband. Mr. and M Sama Mrs. David Wert a

C-LINE #62037
CLEAR TOPPER

DATA WORK SHEET (For recording genealogical information as it is gathered from various sources.)

Date Search No. Enclosure No. 2236

Printed Record

Vol. Page Location

Document Dated Recorded

Who controls or has record?

Check source or type of record and describe.

- ☐ Bible
- ☐ Census
- ☐ Church
- ☐ Correspondence
- ☐ Court
- ☐ Deed
- ☐ History
- ☐ Home
- ☐ Interview
- ☐ Military
- ☐ Obituary
- ☐ Tombstone
- ☐ Vital Record
- ☐ Other

☐ Original: ☐ Certified Copy: ☐ Recorded Copy:

☐ Transcribed Copy: ☐ Extract:

☐ Photo Copy: ☐ Handwritten: ☐ Typewritten: ☐ Printed

Legibility

Name of Subject Lewis Jessie DeVoe

Subject's Data	Day	Month	Year	City, Town or Place	County or Province, etc.	State or Country
Birth	29	Nov.	1908	Kendallville	Noble	Ind.
Chr'nd						
Mar.			1934			
Death	24	Feb	1975	Eustis		Florida
Burial				Lakeview Cem.	Noble Co.	Ind

Places of Residence Noble Co. Ind. Allen Co. Ind.

Occupation Church Affiliation Meth Military Rec.

Father Claud Clifford DeVoe Mother Gladys Merkling

Name of Spouse Emma Alice Simon 1st Mar.

Spouse's Data	Day	Month	Year	City, Town or Place	County or Province, etc.	State or Country
Birth	12	Aug	1913			
Chr'nd						
Death	30	Nov.	1935	Ft. Wayne		Ind.
Burial				Lakeview Cemetery	Kendallville	Ind.

Places of Residence

Occupation Housewife Church Affiliation Military Rec.

Father Lesta Simon Mother Hattie Parker

Copy verbatum on this form the information you find in the various records or books as you do your research. (You will find differences in records.) Make a separate sheet for each search or each name or family on your line found in a search. Then, after information has been extracted from all sources, you may easily make comparisons of statements, judge value of each, and record correct data on a permanent form such as A1, F1, F3 or F6. See The Sixth Edition THE HOW BOOK FOR GENEALOGISTS for additional suggestions regarding the use of this sheet.

Sex	Children's names in full (Arrange in order of birth)	Children's Data	Day	Month	Year	City, Town or Place	County or Province, etc.	State or Country	Add. info. on children
	1 Anne Louise DeVoe	Birth	23	Nov.	1935	Fort Wayne	Allen	~~All~~ Ind	
	Full name of spouse* John Wayne Weber	Mar.	12	June	1955	Kendallville	Noble Co	Ind.	
		Death							
		Burial							
	2	Birth							
		Mar.							
	Full name of spouse*	Death							
		Burial							
	3	Birth							
		Mar.							
	Full name of spouse*	Death							
		Burial							
	4	Birth							
		Mar.							
	Full name of spouse*	Death							
		Burial							

*If married more than once No. each mar. (1) (2) etc. and list in "Add. info. on children" column. Use space below or reverse side for additional children, other notes, references or information.

Form A1 Copyright 1963 by The Frances Hollihan Inc., P.O. Box 306, Logan, Publishers of THE CASH ALLEGORICAL HELPER. Send for free catalogue etc and full descriptions of many genealogical aids.

DATA WORK SHEET (For recording genealogical information as it is gathered from various sources.)

Date Search No. Enclosure No.

Printed Record

Vol. Page Location

Document Dated Recorded

Who controls or has record?

Check source or type of record and describe.

- ☐ Bible
- ☐ Census
- ☐ Church
- ☐ Correspondence
- ☐ Court
- ☐ Deed
- ☐ History
- ☐ Home
- ☐ Interview
- ☐ Military
- ☐ Obituary
- ☐ Tombstone
- ☐ Vital Record
- ☐ Other Family Records

☐ Original: ☐ Certified Copy: ☐ Recorded Copy:

☐ Transcribed Copy: ☐ Extract:

☐ Photo Copy: ☐ Handwritten: ☐ Typewritten: ☐ Printed

Legibility

Form A4 Copyright 1963 by The Everton Publishers, Inc., P.O. Box 368, Logan, Utah. Publishers of THE OFFICIAL HELPER. Send for a free catalogue listing and full descriptions of many genealogical aids.

Name of Subject Lewis Jesse DeVoe 2nd Mar.

Subject's Data	Day	Month	Year	City, Town or Place	County or Province, etc.	State or Country
Birth	29	Nov.	1908		Noble	Ind.
Chr'nd						
Mar.	20	July	1940	License Noble Co. Ind.	Marriage (Allen Co.	Ind.)
Death	24	Feb.	1975	Eustis Hospital		Fl.
Burial	28	Feb	1975	Lakeview Hospital	Noble Co.	Ind.

Places of Residence Noble Co. Ind. Allen Co. Ind.

Occupation Electrician Church Affiliation Meth. Military Rec. None

Father Claude C. DeVoe Mother Gladys G. M. Merkling

Name of Spouse Margaret Elvira Miller

Spouse's Data	Day	Month	Year	City, Town or Place	County or Province, etc.	State or Country
Birth	17	Oct.	1914	Ft. Wayne	Allen Co.	Ind.
Chr'nd						
Death	5	Apr.	1978	St. Petersburg		Fla.
Burial	10	Apr.	1978	Lakeview Cem.	Noble Co.	Ind

Places of Residence Allen Co. Ind.,

Occupation Housewife Church Affiliation Meth Military Rec.

Father Charles William Miller Mother Lena Blanche Strunk

Copy verbatum on this form the information you find in the various records or books as you do your research. (You will find differences in records.) Make a separate sheet for each search or each name or family on your line found in a search. Then, after information has been extracted from all sources, you may easily make comparisons of statements, judge value of each, and record correct data on a permanent form such as A1, F1, F3 or F6. See The Sixth Edition THE HOW BOOK FOR GENEALOGISTS for additional suggestions regarding the use of this sheet.

Sex	Children's names in full (Arrange in order of birth)	Children's Data	Day	Month	Year	City, Town or Place	County or Province, etc.	State or Country	Add. info. on children
	1 No Children	Birth							
	Full name of spouse*	Mar.							
		Death							
		Burial							
	2	Birth							
	Full name of spouse*	Mar.							
		Death							
		Burial							
	3	Birth							
	Full name of spouse*	Mar.							
		Death							
		Burial							
	4	Birth							
	Full name of spouse*	Mar.							
		Death							
		Burial							

*If married more than once No. each mar. (1) (2) etc. and list in "Add. info. on children" column. Use space below or reverse side for additional children, other notes, references or information.

Kendallville, Ind. News-Sun.
Feb. 26, 1975

Lewis J. Devoe

Lewis J. DeVoe, 66, 1815 Graham Drive, Fort Wayne, died at 7:15 p.m. Monday in Waterman Memorial Hospital, Eustis, Fla.

Mr. DeVoe was born Nov. 29, 1908 in Kendallville to Claude and Gladys (Merkling) DeVoe. He married Margaret E. Miller July 20, 1940, in Fort Wayne.

Mr. DeVoe was a retired employe of General Electric Company, Fort Wayne. He was a member of the Three Rivers Camera Club, Fort Wayne, and the Quarter Century Club at GE in Fort Wayne.

Surviving are his wife, Margaret; one daughter, Mrs. John (Anne) Weber, Kokomo; one brother, Doyle T. DeVoe, Route 1, Cree Lake; and two grandchildren.

Funeral services will be 1:30 p.m. Friday in Berhalter-Hutchins Funeral Home with Reverend Lester A. Ringham of the First Christian Church officiating. Burial will be in Lake View Cemetery.

Friends may call at the funeral home after 2 p.m. Thursday. The family requests memorials to the heart fund and cancer society.

Obituaries

Margaret DeVoe

Margaret E. DeVoe, 63, 642 E. North St., Kendallville, died Wednesday at 4:15 p.m. in Bay Front Medical Center, St. Petersburg, Fla.

Born Oct. 17, 1914, in Fort Wayne, she was the daughter of Charles and Blanche (Strunk) Miller. She married Lewis J. DeVoe July 20, 1940, in Fort Wayne. He preceded her in death on Feb. 24, 1975.

Survivors include one step-daughter, Mrs. John (Ann) Weber, Kokomo; one sister, Mrs. Guy (Mildred) Baghtel, Route 3, Wolcottville; and two step-grandchildren.

Funeral will be Monday at 1:30 p.m. with Rev. David Overmyer officiating.

Burial will be in Lake View Cemetery.

Friends may call at the Berhalter-Hutchins Funeral Home on Sunday from 2-5 and 7-9 p.m.

The family prefers memorials be sent to the heart fund.

The Twenty-Third Psalm

The Lord is my shepherd; I shall not want
He maketh me to lie down in green pastures:
He leadeth me beside the still waters.
He restoreth my soul: He leadeth me in the
paths of righteousness for His name's sake.
Yea, though I walk through the valley of the
shadow of death, I will fear no evil:
for thou art with me: thy rod and
thy staff they comfort me.
Thou preparest a table before me in the
presence of mine enemies:
thou anointest my head with oil:
my cup runneth over.
Surely goodness and mercy shall follow
me all the days of my life
and I will dwell in the house of the Lord for ever

IN MEMORY OF
LEWIS J. DeVOE

DATE OF BIRTH
Nov. 29, 1908

DATE OF DEATH
Feb. 24, 1975

PLACE AND TIME OF SERVICE
Berhalter-Hutchins
Funeral Home
Feb. 28, 1975 at 1:30 p. m.

OFFICIATING
Rev. Lester A. Ringham

PLACE OF INTERMENT
Lake View Cemetery

ARRANGEMENTS BY
Berhalter-Hutchins Funeral Home

The Twenty-Third Psalm

The Lord is my shepherd; I shall not want.
He maketh me to lie down in green pastures
He leadeth me beside the still waters
He restoreth my soul: He leadeth me in the
paths of righteousness for His name's sake.
Yea, though I walk through the valley of the
shadow of death, I will fear no evil:
for thou art with me; thy rod and
thy staff they comfort me.
Thou preparest a table before me in the
presence of mine enemies
thou anointest my head with oil;
my cup runneth over.
Surely goodness and mercy shall follow
me all the days of my life:
and I will dwell in the house of the Lord for ever.

IN MEMORY OF
MARGARET E. DeVOE

DATE OF BIRTH
Oct. 17, 1914

DATE OF DEATH
April 5, 1978

PLACE AND TIME OF SERVICE
Berhalter-Hutchins
Funeral Home
April 10, 1978 at 1:30 p. m.

OFFICIATING
Rev. David Overmyer

PLACE OF INTERMENT
Lake View Cemetery

ARRANGEMENTS BY
Berhalter-Hutchins Funeral Home

The Kendallville News-Sun, Tues., April 11, 1978 Page 2

Services held

Services for Margaret DeVoe were held Monday at 1:30 p.m. in the Berhalter-Hutchins Funeral Home, with Rev. David Overmyer officiating.

Burial was in Lake View Cemetery.

Pallbearers were Gene Beghtel, Keith Beghtel, Joe DiGregory, David Weber, Eugene Weber and Dave DeVoe.

Lewis DeVoe - Emma Simon
1st Marriage
1934

NON-GLARE TOPPER

Anne (DeVoe) and John Weber, Mark and David
b. 1961 b. 1965

Wedding Photo Lewis DeVoe
L. to R. Lewis DeVoe Margaret Miller
Doyle DeVoe Mildred B. 1940

C-LINE #62035
NON-GLARE TOPPER

LEWIS + MARGARET DEVOE, DA. ANNE DEVOE 1948

Margaret + Lewis DeVoe

DATA WORK SHEET (For recording genealogical information as it is gathered from various sources.)

Date Search No. Enclosure No.

Check source or type of record and describe.

- [ ] Bible
- [ ] Census
- [ ] Church
- [ ] Correspondence
- [ ] Court
- [ ] Deed
- [ ] History
- [ ] Home RECORDS FILLED IN BY ANNE DEVOE WEBER
- [ ] Interview
- [ ] Military
- [ ] Obituary
- [ ] Tombstone
- [ ] Vital Record
- [ ] Other

Original: [ ] Certified Copy: [ ] Recorded Copy:

[ ] Transcribed Copy: [ ] Extract:

[ ] Photo Copy: [ ] Handwritten: [ ] Typewritten: [ ] Printed

Legibility

Recorded Record

Vol. Page Location

Document Dated Recorded

Who controls or has record?

Name of Subject Anne Louise DeVoe

Subject's Data	Day	Month	Year	City, Town or Place	County or Province, etc.	State or Country
Birth	23	Nov	1935	Fort Wayne,	Allen,	Indiana
Chr'nd	12	Apr	1936	Kendallville,	Noble,	Indiana
Mar.	12	Jun	1955	Kendallville,	Noble,	Indiana
Death						
Burial						

Places of Residence Kendallville, Fort Wayne, West Lafayette, Kokomo, Ind; Alexandria, Va.; Fort Knox, Ky.

Occupation Homemaker / Secretary Church Affiliation Un. Meth. Military Rec.

Father Lewis Jesse DeVoe Mother Emma Alice Simon DeVoe

Name of Spouse John Wayne Weber

Spouse's Data	Day	Month	Year	City, Town or Place	County or Province, etc.	State or Country
Birth	14	Sep	1935	Kendallville,	Noble,	Indiana
Chr'nd	12	Apr	1936			
Death	28	Aug	1983	St. Joe Hospital FT. WAYNE? Kokomo		Ind.
Burial	1	Sept.		Lakeview Cemetery Kendallville		Ind.

Places of Residence Kendallville, West Lafayette, Kokomo, Ind. Alexandria, Va.; Fort Knox, Ky.

Occupation Electrical Engr. Church Affiliation U. Meth. Military Rec. Capt. U.S. Army Reserve

Father Archie Russell Weber Mother Florence Hoarter Weber

Copy verbatum on this form the information you find in the various records or books as you do your research. (You will find differences in records.) Make a separate sheet for each search or each name or family on your line found in a search. Then, after information has been extracted from all sources, you may easily make comparisons of statements, judge value of each, and record correct data on a permanent form such as A1, F1, F3 or F6. See The Sixth Edition THE HOW BOOK FOR GENEALOGISTS for additional suggestions regarding the use of this sheet.

Sex	Children's names in full (Arrange in order of birth)	Children's Data	Day	Month	Year	City, Town or Place	County or Province, etc.	State or Country	Add. info. on children
	1 Weber Mark Montgomery (Full name of spouse*) KIMBERLY ANN COSTELLO	Birth	20	Apr	1961	Kokomo	Howard	Ind.	
		Mar.							
		Death							
		Burial							
	2 Weber David Michael (Full name of spouse*)	Birth	2	Apr.	1965	Kokomo	Howard	Ind.	
		Mar.							
		Death							
		Burial							
	3 (Full name of spouse*)	Birth							
		Mar.							
		Death							
		Burial							
	(Full name of spouse*)	Birth							
		Mar.							
		Death							
		Burial							

*If married more than once No. each mar. (1) (2) etc. and list in "Add. info. on children" column. Use space below or reverse side for additional children, other notes, references or information.

© Copyright 1963 by The Hunter Publishers, Inc., P.O. Box 508, Logan, Utah. Author of THE GENEALOGICAL HELPER. Send for a free catalogue and full descriptions of many genealogical aids.

IN MEMORY OF

John W. Weber

DATE OF BIRTH

September 14, 1935

DATE OF DEATH

August 28, 1983

SERVICES FROM

Berhalter-Hutchins Funeral Home
September 1, 1983 at 1:30 P.M.

CLERGYMAN OFFICIATING

Rev. Rick Frahm

FINAL RESTING PLACE

Lake View Cemetery

John Weber

John Wayne Weber, 47, of 1003 Southway Blvd., East, Kokomo, died at 6 p.m. Sunday at St. Joe Hospital, Kokomo. He had been ill several months.

Born in Kendallville, Sept 13, 1935, he was the son of Archie and Florence (Hovarter) Weber. His mother survives in Kendallville. On June 12, 1955 in Kendallville, he married Anne L. DeVoe, who also survives.

Mr. Weber moved to Kokomo in 1959 and had lived in Fort Knox, Ky., Alexandria, Va., West Lafayette and Kendallville prior to that time. He was an electric engineer for the Delco Electronics Division of General Motors and had three patents on antenna design. He was a member of the Grace United Methodist Church and was the church school secretary; member Kokomo Engineering Society, Kokomo Management Club, I.E.E.E., a registered professional engineer of Indiana and was active as a captain in the Army Corps of Engineer Reserves.

Surviving with his wife and mother are two sons, Mark of North Huntingdon, Pa.; and David of Purdue University, West Lafayette; and two brothers, Edward Weber and David Weber, both of Kendallville.

Services will be at 1:30 p.m. Thursday at the Berhalter-Hutchins Funeral Home, Kendallville with burial in Lake View Cemetery.

Visitation will be from 2-5 and 7-9 p.m. Wednesday at the funeral home.

Memorials may be made to the Grace United Methodist Church, Kokomo, or the Purdue University School of Engineering.

C-LINE #62038
NON-GLARE TOPPER

Class Song

Where do we go from here?

Everyday just gets a little shorter don't you think?
Take a look around you, and you'll see just what I mean.
People got to come together, not just out of fear!
Where do we go from here?
Try to find a better place, but soon it's all the same.
But what once you thought was paradise, is not just
what it seems.
The more I look around I find, the more I have to fear.
Where do we go from here?
Let's all get together soon, before it is too late!
Forget about the past, and let your feelings fade away.
If you do I'm sure you'll see, the end is not yet near.
Where do we go?
Where do we go from here?

-- Chicago

MY NAME IS Mark Montgomery
I ARRIVED ON April 20, 1961
I WEIGHED 5 lbs. 12 oz.
MY MOMMY AND DADDY ARE
Jhon & Anne Stether

The Senior Class

of

Haworth High School

announces its

Commencement Exercises

Friday evening, June first

Nineteen hundred seventy-nine

six-fifteen o'clock

Haworth High School Gymnasium

2501 South Berkley Road

Kokomo, Indiana

Mark Montgomery Weber

Family Group Sheet

Husband's Full Name Mark Montgomery Weber **Chart No.**

Husband's Data	Day Month Year	City, Town or Place	County or Province, etc.	State or Country	Add. Info. on Husband
Birth	20 Apr 61	Kokomo	Howard	Indiana	
Chr'nd	Dec 61	Kokomo - Grace Methodist Church			
Marr.	2 Jul 88	Pittsburgh		Pennsylvania	
Death					
Burial					

Places of Residence: Kokomo, Indiana; Westmoreland County, Pennsylvania

Occupation: Nuclear Engineer Church Affiliation: Christian/Methodist Military Rec.: None

Other wives, if any. No. (1) (2) etc. Make separate sheet for each marr

His Father: John Wayne Weber Mother's Maiden Name: Anne Louise DeVoe

Wife's Full Maiden Name Kimberly Ann Costello

Wife's Data	Day Month Year	City, Town or Place	County or Province, etc.	State or Country	Add. Info. on Wife
Birth	5 Nov 59	Pittsburgh	Allegheny	Pennsylvania	
Chr'nd					
Death					
Burial					

Places of Residence: Pittsburgh

Occupation: Registered Nurse Church Affiliation: Military Rec.:

Other husbands, if any. No. (1) (2) etc. Make separate sheet for each marr

Her Father: Thomas John Costello Mother's Maiden Name: Mary Catherine Erneste

Sex	Children's Names in Full (Arranged in order of birth)	Children's Data	Day Month Year	City, Town or Place	County or Province, etc.	State or Country	Add. Info on Children
	1 Jonathon Thomas	Birth	21 Jul 92	Pittsburgh	Allegheny	PA	
		Marr.					
	Full Name of Spouse	Death					
		Burial					
	2	Birth					
		Marr.					
	Full Name of Spouse	Death					
		Burial					
	3	Birth					
		Marr.					
	Full Name of Spouse	Death					
		Burial					
	4	Birth					
		Marr.					
	Full Name of Spouse	Death					
		Burial					
	5	Birth					
		Marr.					
	Full Name of Spouse	Death					
		Burial					
	6	Birth					
		Marr.					
	Full Name of Spouse	Death					
		Burial					
	7	Birth					
		Marr.					
	Full Name of Spouse	Death					
		Burial					
	8	Birth					
		Marr.					
	Full Name of Spouse	Death					
		Burial					

Compiler

Address

City, State, Zip

Date

Notes:

Husband's Full Name

Form A100. Family Group Sheet by The Everton Publishers, P.O. Box 368, Logan, UT 84321. Publishers of *The Genealogical Helper*. Send for a free catalogue with list and full descriptions of many genealogical aids.

The News-Sun, Wed., Nov. 30, 1988, Page A4

Mr. and Mrs. Mark M. Weber

Weber-Costello wedding held in Pennsylvania

PLUM BOROUGH, Pa. — Kimberly Ann Costello and Mark Montgomery Weber were married in a double-ring ceremony recently at the Holiday Park United Methodist Church in Plum Borough, Pa. Rev. Duane Morford officiated.

The bride is the daughter of Mr. and Mrs. Thomas J. Costello of Plum Borough. The groom is the son of Anne L. Weber, Kokomo, and the late John W. Weber and the grandson of Florence Weber of Kendallville.

Given in marriage by her father, the bride wore a brushed ivory satin gown with an alencon lace-trimmed bodice, shoulders and iridescent sequins. The gown had a plunging V-back and satin bow on its slightly-lowered waist, where the train extended to chapel length. A cascading bouquet of white glomelias, roses, stephanotis and wax flowers were carried by the bride.

Maid of honor was Regina Wiechelt. Deborah Rush was matron of honor and Laura Costello, sister-in-law of the bride, was bridesmaid. Leah Rust was flower girl.

Best man was Terry Russell and groomsmen were David Weber and Eric Costello, brothers of the groom and bride.

A reception was held at Sardis Sunset Room in Murraysville, Pa.

Following a wedding trip through Colorado, the couple reside in Penn Hills, Pa.

The bride is a registered nurse at the Children's Hospital of Pittsburgh. The groom, a Purdue University graduate, is employed as a nuclear engineer for the Westinghouse Electric Corporation in Monroeville, Pa.

Family Group Sheet

Husband's Full Name David Michael Weber **Chart No.**

Husband's Data	Day	Month	Year	City, Town or Place	County or Province, etc.	State or Country	Add. Info. on Husband
Birth	2	Apr	65	Kokomo	Howard	Indiana	
Chr'nd		Dec	65	Kokomo - Grace Methodist Church			
Marr.							
Death							
Burial							

Places of Residence Kokomo, Indiana; Colorado Springs, Colorado

Occupation Electrical Engineer Church Affiliation Christian/Methodist Military Rec. None

Other wives, if any. No. (1) (2) etc
Make separate sheet for each marr

His Father John Wayne Weber Mother's Maiden Name Anne Louise DeVoe

Wife's Full Maiden Name

Wife's Data	Day	Month	Year	City, Town or Place	County or Province, etc.	State or Country	Add. Info. on Wife
Birth							
Chr'nd							
Death							
Burial							

Places of Residence

Occupation Church Affiliation Military Rec.

Other husbands, if any. No (1) (2) etc
Make separate sheet for each marr

Her Father Mother's Maiden Name

Sex	Children's Names in Full (Arranged in order of birth)	Children's Data	Day	Month	Year	City, Town or Place	County or Province, etc.	State or Country	Add. Info on Children
	1	Birth							
		Marr.							
	Full Name of Spouse	Death							
		Burial							
	2	Birth							
		Marr.							
	Full Name of Spouse	Death							
		Burial							
	3	Birth							
		Marr.							
	Full Name of Spouse	Death							
		Burial							
	4	Birth							
		Marr.							
	Full Name of Spouse	Death							
		Burial							
	5	Birth							
		Marr.							
	Full Name of Spouse	Death							
		Burial							
	6	Birth							
		Marr.							
	Full Name of Spouse	Death							
		Burial							
	7	Birth							
		Marr.							
	Full Name of Spouse	Death							
		Burial							
	8	Birth							
		Marr.							
	Full Name of Spouse	Death							
		Burial							

Compiler	Notes:
Address	
City, State, Zip	
Date	

Husband's Full Name _____

Form A100. Family Group Sheet by The Everton Publishers, P.O. Box 368, Logan, UT 84321. Publishers of *The Genealogical Helper*. Send for a free catalogue with list and full descriptions of many genealogical aids.

DATA WORK SHEET (For recording genealogical information as it is gathered from various sources.)

Date Search No. Enclosure No.

Record

ol. Page Location

Document Dated Recorded

Who controls or has record?

Check source or type of record and describe.

- ☐ Bible
- ☐ Census
- ☐ Church
- ☐ Correspondence
- ☐ Court Mar. Bk3 p.71 Albion Ind. Issued — 31 Dec. 1872
- ☐ Deed
- ☐ History Death Cert. of Jesse Vol. A4 p 96 Albion, Ind.
- ☐ Home
- ☐ Interview
- ☐ Military
- ☐ Obituary
- ☐ Tombstone
- ☐ Vital Record Dorliska died at home of Brother Seymour, Marion-Ind. 7th or 9th, Jan. 1933

ther Death Cert. No 24771 Grant Co Marion, Ind.

/riginal: ☐ Certified Copy: ☐ Recorded Copy:

☐ Transcribed Copy: ☐ Extract:

☐ Photo Copy: ☐ Handwritten: ☐ Typewritten: ☐ Printed

Legibility

Name of Subject Jesse L. DeVoe

Subject's Data	Day	Month	Year	City, Town or Place	County or Province, etc.	State or Country
Birth	11	Apr.	1851	Red Creek	Wayne Co.	N.Y.
Chr'nd						
Mar.	5	Jan.	1873	Bk.3 p.71	Noble Co	Ind
Death	7	Mar.	1914	Noble Co.		Ind.
Burial				Lakeview Cem.	Noble Co.	Ind.

Places of Residence Red Creek N.Y. Noble Co. Ind.

Occupation Farmer Church Affiliation Meth. Military Rec. None

Father Benj. Holmes DeVoe Mother Ann Eliza Longyear

Name of Spouse Dorliska Adlaid Stanton

Spouse's Data	Day	Month	Year	City, Town or Place	County or Province, etc.	State or Country
Birth	2	Oct.	1853		Noble Co.	Ind.?
Chr'nd						
Death	7	Jan.	1933	Marion	Grant	Ind.
Burial				Lakeview Cem.	Noble Co.	Ind.

Places of Residence Noble Co. Ind, Marion Co. Ind.

Occupation Housewife Church Affiliation Meth. Military Rec. —

Father Addison Stanton Mother Lucinda Potter

Copy verbatum on this form the information you find in the various records or books as you do your research. (You will find differences in records.) Make a separate sheet for each search or each name or family on your line found in a search. Then, after information has been extracted from all sources, you may easily make comparisons of statements, judge value of each, and record correct data on a permanent form such as A1, F1, F3 or F6. See The Sixth Edition THE HOW BOOK FOR GENEALOGISTS for additional suggestions regarding the use of this sheet.

Sex	Children's names in full (Arrange in order of birth)	Children's Data	Day	Month	Year	City, Town or Place	County or Province, etc.	State or Country	Add. info. on children
	1 DeVoe Seymour Merton	Birth	23	Sept.	1877	Noble Co.		Ind.	
	Full name of spouse* Elvina Long	Mar.	3	Mar.	1898	Lacta		Ind.	
		Death	11	May	1918	Kendallville	Noble Co.	Ind.	
		Burial				Lakeview Cem.	Noble Co.	Ind.	
	2 DeVoe Claude Clifford	Birth	18	Oct.	1885		Noble Co.	Ind.	
	Full name of spouse* Gladys Gertrude Mary Merkling	Mar.	24	June	1906		Noble Co.	Ind.	
		Death	11	Nov.	1944	St. Jo. Hosp. Ft. Wayne		Ind.	
		Burial				Lakeview Cem.	Noble Co.	Ind.	
	3	Birth							
	Full name of spouse*	Mar.							
		Death							
		Burial							
		Birth							
	Full name of spouse*	Mar.							
		Death							
		Burial							

*If married more than once No. each mar. (1) (2) etc. and list in "Add. info. on children" column. Use space below or reverse side for additional children, other notes, references or information.

Back, Jesse DeVoe; Center back, Seymour Merton DeVoe; Right, Dorlicka (Stanton) DeVoe; Center front, Claude Clifford DeVoe

C-LINE #62038
NON-GLARE TOPPER

BACK ROW: CLAUD DEVOE, GLADYS MERKLING

DEVOE, DORLISKA STANTON DEVOE

JESSIE L. DEVOE - OTHER UNIDENTIFIED

Jesse DeVoe and Doriska A. Stanton

Lil
Early Deadline

Grandfather was quite a guy

7/22/74

My wife's grandfather, Jesse DeVoe, was quite a character in his own peculiar charming way. I don't mean he was a screwball, far from it. In fact he was a pillar in the community, well respected and well liked.

He was a conversation piece a couple of weeks ago when one of his grandsons, Doyle DeVoe and his wife came to visit us from Kendallville, Indiana. We hadn't seen them since 1967 when we stopped at their place returning from a trip to Florida.

I had mentioned that I was interested in genealogy in a visit-confirming letter but I didn't know Lurah was practically a professional until she arrived bearing a priceless gift. It was a thoroughly documented genealogy of the DeVoe (DeVeaux) line all the way back to the House of Veaux in 1645 when the Huguenots fled from France to Germany to escape persecution by the French.

That's how grandfather Jesse came up in the conversation. And the girlie show that started all the trouble in 1904. That was the only time that he and grandmother Addie (Adelaide Stanton DeVoe) ever fought over anything but money. She had hers and he had his. Hers consisted of a 40 acre farm across the road from the Perserverance Church and another 80 acres a mile north plus a wad in the bank. He owned a tile mill with a large clay pit and 3 or 4 residences for some of the tile mill employes.

Grandfather Jesse was a show-off of sorts. He was forever buying something nobody else had. When Addie put her foot down on a trip to California he promptly ordered a dozen English walnut trees, unheard of in Northern Indiana climate. What's more, they grew and bore nuts for many years, though they weren't exactly English walnuts. Then he imported some strange berry plants, probably the forerunner of today's boysenberry. They, too, flourished and bore berries the like of which the neighbors had never tasted. And there were the red grapes, never before seen in that area.

But it was as the countryside Santa Claus that Jesse was really in his glory. No one remembers how it got started but it probably grew out of the Perserverance Church. He had four matched black ponies, a white harness, a Santa Claus figure and a Santa Claus suit. In the days before Christmas the farmers for two or three miles roundabout would bring the presents for their own families in bushel baskets and set them in Jesse's barn. On Christmas eve he would hitch up the ponies with the white harness, sleigh bells and decorations and load up the sleigh.

Then, with Uncle Claude following with the overflow baskets loaded in a wagon converted into a sleigh, Jesse would start out, the Santa Claus to the whole community.

With the sleigh bells ringing, shouting the familiar "HO! HO! HO!", he would drive across front lawns up to the porch steps and deliver the basket of packages, keeping up a running patter to the children.

Uncle Claude, then a young man requiring a pillow under his Santa Claus suit, would make the delivery at some houses with the same gusto as his father. The kids loved it and Jesse loved it too.

But it was in St. Louis that Jesse fell from grace. He had taken Addie to the 1904 Exposition, and having been only partially exorcised, left Addie in their hotel room while he sneaked out to a nearby girlie show. Addie, watching out the window decided it was time to teach her husband a lesson. She forthwith packed and took the train back to Kendallville alone. When Jesse got back to the hotel, he found the nest empty.

Jesse knew what he had to do. He came home with a beautiful knee-length black plush cape and an expensive Afghan. Addie accepted his peace offering graciously but it is not recorded that she chuckled a little inwardly.

My wife inherited the cape and the Afghan. They are as beautiful today as they were in 1904. And they also are a constant reminder to me to stay away from girlie shows.

GE and NOBLE County Line (Population-1910-5,056. 1914 R. 11.

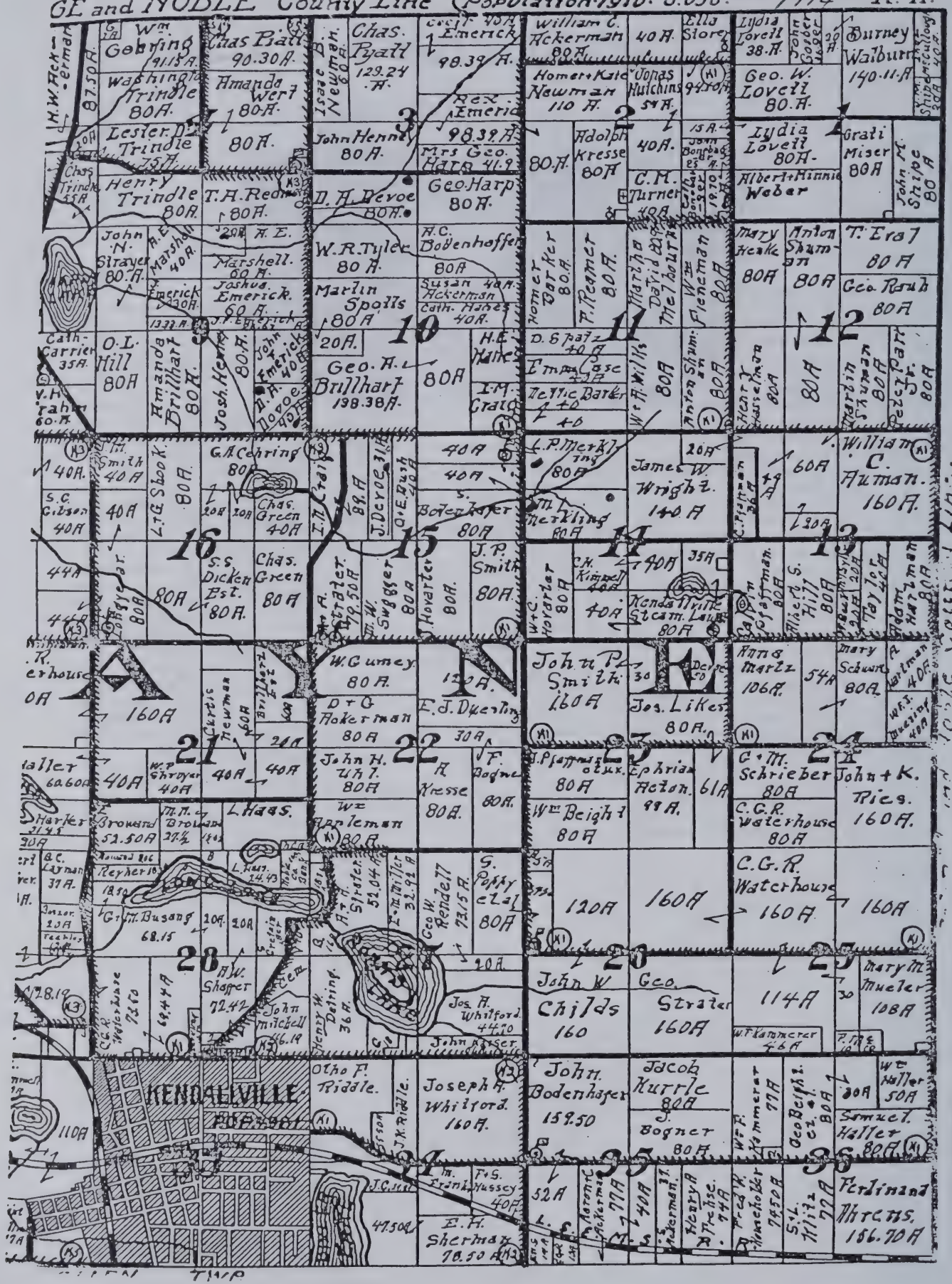

Home owned by Addison B. Stanton - then by da. Dorliska Stanton r Jesse DeVoe - later by son Claude DeVoe. House burned 1936. Standing, left to right, Claude DeVoe, Gladys DeVoe, Sitting left to right, Jesse L. DeVoe, Dorliska (Stanton) DeVoe; In foreground Wilson Flanner DeVoe, son of Oliver Stephen DeVoe

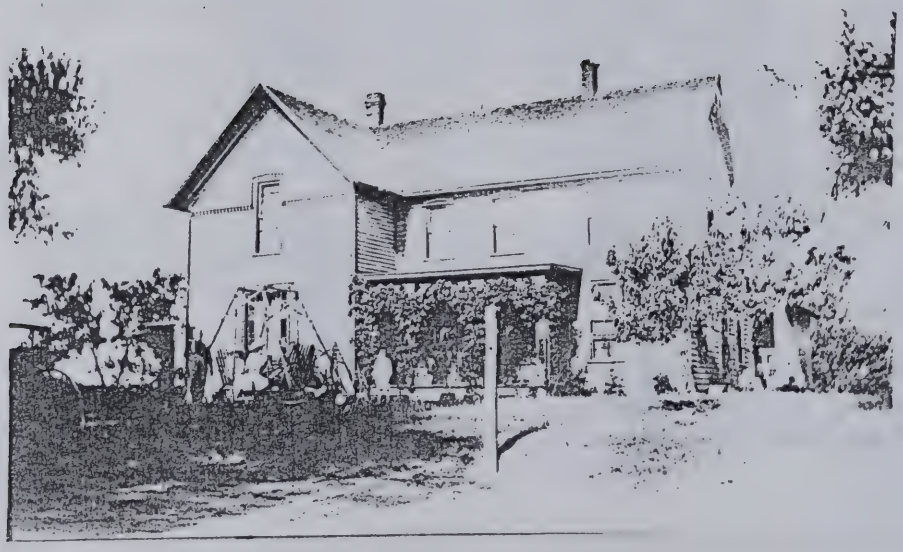

Clay City Tile Mill Wayne Twp. Noble Co. Ind. Drainage Tile for Farmers
Owned by William DeVoe, later Jesse. DeVoe before r after 1906

Kendallville, Ind., [illegible] 18[illegible]

Canton

BOUGHT OF R. C. JONES & CO.,

MANUFACTURERS OF

I. X. L. ♦ DRAIN ♦ TILE ♦ AND ♦ PRESSED ♦ BRICK.

ALL ORDERS PROMPTLY FILLED.

Mill and Yards three and one-half miles northeast of city.

[illegible]	8	1 [illegible] 3 in tile	2 [illegible]	[illegible]
"	22	150 " 3 "	2 25	[illegible]
[illegible]		By cash [illegible]		3 00
		Rec'd Payment		
		R. C. Jones & Co		

Tile Bill of Sale to Stanton – This was later called Clay City owned and operated by Jesse DeVoe (father of Claude DeVoe)

THE OLD JONES TILE MILL

In a biographical sketch of John A. Jones (deceased), written under date of June 19, 1948, and on file in the Kendallville Public Library, there is the following paragraph:

"Pomeroy E. Jones, son of the Rev. Cornelius Jones, was born in Pennsylvania in 1832. He moved in 1845 to Noble Co., Ind., where he farmed several years. During the Civil War he operated a gen. store at Wawaka, Noble County. In 1865 he purchased a sawmill at Etna Green, Kosciusko County, and in 1873 moved his business to a site 6 miles northeast of Kendallville, in Noble County. He also began mfg. brick and tile on his farm, his tile factory having been the first in Noble County. He cont. active in the business many years, retiring a short time prior to his death, which occurred in Kendallville, Apr.12, 1880. His wife, Luthenia Margaret (Gallup) Jones, who was born at Glen Falls, Livingston Co., N. Y., Jan. 31, 1838, died in Kendallville in 1919. Both are buried in Lakeview Cemetery, at Kendallville. They were the parents of 3 children: (1) Albie A., who died in 1884. She was the wife of S. C. Franks. (2) Rufus, who died Aug. 1, 1939 at Colorado Springs, Colo., where he is buried. He was a resident of Colorado Springs. (3) John Austin."

In an attempt to trace the history of this tile mill I was fortunate to have the opportunity to talk to Mr. Claude Smith. Following is the recollection of Mr. Smith.

Pomeroy E. Jones did one time own the farm and operated, first, a sawmill, next a brick and tile plant, and last just a tile mill. Mr. Jones sold the farm to James Childs. A stipulation was put into the sales contract to the effect that five acres, the site of the tile mill, were to be retained under lease arrangements for the continued use of the owner of the operator of the mill. The provision of the sale further

(The Old Jones Tile Mill, cont'd)
provided that when the tile plant discontinued operation the five acres were to become a part of the original farm and the lease arrangements were to terminate.

James Child sold or caused the title to be transferred to his son John Childs. John Childs sold to John P. Smith. Claude Smith, a son of the latter, bought the title from the heirs of the John P. Smith Estate.

Claude remembers from hearsay that Pomeroy E. Jones did first operate a sawmill. Mr. Jones also made brick for a few years but soon dropped brick production and made only tile. He remembers that Jesse DeVoe, father of Claude DeVoe, operated the plant for a number of years. In respect to the ownership, the following historical references, taken from the STANDARD (Kendallville), on the dates shown, are significant and interesting.

In the December 15, 1881 issue there was an advertisement with a printer's parenthetical date, this apparently for use of the printer for bookkeeping convenience, of November 25, 1880, to the effect that John L. Gallup at the I X L drain tile and mill yard, 3 miles northeast of Kendallville was offering his products for sale.

In the December 29, 1881 issue there was this news item. "Tile Works, brick works and sawmill of John Gallup 3 miles northeast of this city under the superintendency of Mr. R. C. Jones has done a very extensive business the past year. Mr. Gallup has employed about 18 men continually at these works, who do all their trading in this city."

January 4, 1883, R. C. Jones & Co. tile manufacturers, were offering prizes for the best bushel of corn.

January 25, 1883, R. C. Jones & Co. move their offices to their mill 3 miles northeast of Kendallville.

On January 6, 1899 was this, "For the next thirty days only, I will sell all sizes drain tile at my factory four miles northeast of Kendallville at 20 per cent discount from regular

list price, for cash. Will take approved notes on time, with interest at six per cent. Call quick if you want to secure bargains." (Signed, W. R. DeVoe)

Claude Smith was a young man living near the tile mill when it was operated by W. R. DeVoe. He has these recollections.

There was an area that had a deposit of a special kind of clay that was suitable for kiln burning and firing. Workmen picked the clay loose by hand and shoveled it onto a dump cart. The mill had an old, well-trained horse named "Charley" to whom the job of pulling the loaded cart was assigned. Charley, without the assistance of rein or driver, took the loaded cart up a long incline where at the top a workman waited to dump the cart, turn Charley around, and send him back for another load.

The raw clay was put through a grinder and then forced into molds for tile. As the tile came out of the machine, it was cut into desired lengths with a device consisting of nothing more than several strands of fine wire stretched across a wooden frame. The process would have simulated the present day method of cutting off a slice of cheese. As each unit was cut off, it was set on end on a rack that was moved by means of a hand-powered cart to the drying room. Here the freshly cut tile dried for several weeks by natural circulation of air.

After sufficiently dried, the tile were pushed by hand cart to the kiln for final baking. The kiln was made of brick, and Mr. Smith remembers it as being twenty to thirty feet in diameter. The kiln was fired by burning wood.

It is also remembered that there were some seven or eight men employed the year around when the plant was in normal operation. There were houses on the property and the families of the employees lived on the mill site. The tile production

(The Old Jones Tile Mill, cont'd)
was usually carried on through the summer months, and in the winter the men would cut wood for the mill use, as well as for their own use.

Drain tile, of course, was essential in the management of any properly managed farm. There was scarcely a farm that could not be improved by the drainage of wet-lands. The STANDARD, July 16, 1873, carried this news item.

"Clay tile is being brought into requisition for drainage purposes on Mitchell Street. The tile used is manufactured in Corruna (sic)."

By the year 1915 the tile mill had ceased production and the provisions of the holdout clause, mentioned above, became effective. The remaining buildings were removed and the land now lies as left by the mill operators.

This is the story of Pomeroy's tile mill, the P K (preacher's kid), who was born in Pennsylvania in 1832, migrated west in 1845, stopped for a few years in Kosciusko County to build a sawmill, tried his hand in a store in Wawaka, Indiana, during Civil War days, then came to Noble County and retired from his tile mill in 1880.

Written by Russell F. Frehse
228 St. Clair St.
Kendallville, Ind. 46755
1970's

CLAY CITY 1908 CARD DATET JUNE 19
CLAUDE FULLER RIGHT
WILLIAM KLINE LEFT

CLAUD DEVOE (LEFT) EATING LUNCH
HAROLD MERKLING (COUSIN) (RIGHT)
NOTICE HORSE + BUGGY IN BACKGROUND

R. C. JONES & CO.,

Manufacturers of

H. X. L. DRAIN TILE,

Kendallville, Indiana.

YARD PRICE LIST.

3 inch per M.	$ 15.00	6 inch per M.	$ 45.00
4 inch per M.	22.00	8 inch per M.	75.00
5 inch per M.	32.00	10 inch per M.	100.00

12 inch per M., $125.00.

ALL ORDERS PROMPTLY FILLED.

Mill and Yard 3 1-2 miles north-east of city.

Clay City Tile Kiln.

Perservance Church (Methodist Protestant)
Located North East of Kendallville, Ind.

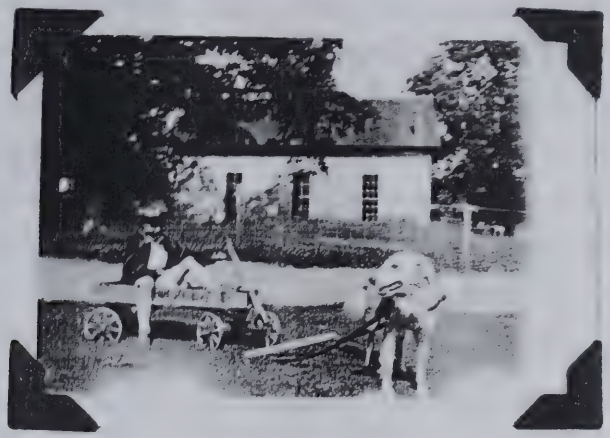

About 1920 - 1925 Across
the road from Stanton-DeVoe Farm

1975 on Shumaker Farm Was
used for a barn many years
It collapsed from heavy snow Feb. 15, 1982

Perservance Methodist Church
Perserverance

The Perservance Methodist Church was located one mile east of Frahms Corners, (the 2nd four corners north of Kendallville on Rd. 3) Wayne Township, Noble County, Ind.

The Stanton-DeVae home was located accross the road from this church.

Dorliska A. Stanton b. 2 Oct. 1853 was a daughter of Addison Stanton b. 18 Feb. 1828 Wayne Co. N.Y. He was the son of Caleb Stanton (sometimes written Smith Caleb Stanton) b. 23 Feb. 1799

Dorliska A. Stanton married Jesse L. DeVae b. 11 April 1851 and Dorliska inherited the Stanton farm. This was a log cabin on this farm as Claud DeVae remembers when they tore is down after building a new frame house.

Visiting mejisters stayed in their home and kept their horses in the barn.

Dorliska's brother Rev. Seymour S. Stanton was a minister of this denomination and preached occassionaly in this church. He was living in Marion, Indiana at the time of Dorliska's death 7 Jan. 1933.

The church was disbanded before or in the 1920's because the minister didit want to serve two churches, Perserverance and Mitchell St. Methodist. Some of the congregation went to Mitchell St.; others went to Wayne Center Methodist Church.

The Preservance Cemetery is located just a little north of where the church stood.

Caleb Stanton b. N.Y. grandfather of Dorliska is buried there.

Perseverance Methodist Church
Continued — M.E.

Calebs gravestone is still standing. Many families had their ancestors moved to the new "Lakeview Cemetery", Kendallville, Ind. Some stones are missing or in bad shape at this time

The Church was moved to a farm west of it's location and used for a barn in the 1930's Feb. 15, 1982 after heavy snows it collapsed and was torn down.

Written by Lurah J. DeVoe wife of Doyle DeVoe grandson of Dorlisha Stanton and Jesse L. DeVoe

Nov. 12, 1988

Dorliska A. (Stanton) DeVoe
Death 1933

Items From New-Sun Kendallville, Ind

1933
Sat. Jan 7 News-Sun Page 5

Word was received here to-day of the death of Mrs Addie DeVoe, widow of the late Jesse DeVoe and mother of Claud DeVoe, farmer reciding northeast of this city, which occurred this morning at Marion.
Definite details concerning her death were not available this afternoon. Mr + Mrs DeVoe recided many years on the farm near Perserverance Church
The body will be returned here this evening.
Funeral arrangements had not been completed this afternoon.

Monday, Jan. 9, 1933
Funeral services for Mrs Addie DeVoe age 79 widow of the late Jesse DeVoe and for many years a resident of this community will be held Tuesday afternoon at 2 o'Clock from the home of the decendant's son Claude DeVoe, northeast of this city, The Rev. W. J. Stewart of South Milford officiating. Internment Lakeview Cemetery
Mrs DeVoe died Sat. at the home of her brother, the Rev. J. R. Stanton, at Marion, (Ind.) following her long illness from cancer.

over —

Wed. Jan: 11, 1933 Kendallville, Ind. News-Sun

Last rites for Mrs. Addie DeVae Held.

Funeral services largely attended were held yesterday afternoon from the Cloud DeVae home northeast of the city for. Addie DeVae, age 79 years, widow of the late Jesse DeVae, and for many years a resident of this community who died last Saturday at the home of her brother, S. S. Stanton at Marion (Ind)

The last rites were conducted by the Rev. J. M. Stewart of South Milford and interment was at Lakeview Cemetery.

Pallbearers were George Spotts, Ira Emrick, Perry Decker, Dow Trindle, George Gehring and Ivan Lieberez.

Among the relatives from a distance attending the services were Mr & Mrs S. S. Stanton, Ray Stanton, Mr & Mrs Glen Stanton of Marion, Mr & Mrs Frank Unstead of La Grange (Ind)

Brother of Claud DeVoe → His Children, Grand Children

DATA WORK SHEET (For recording genealogical information as it is gathered from various sources.)

1064

Date Search No. Enclosure No.

ed Record

Vol. Page Location

Document Dated Recorded

Who controls or has record?

Check source or type of record and describe.

- ☐ Bible
- ☐ Census
- ☐ Church
- ☐ Correspondence
- ☐ Court
- ☐ Deed
- ☐ History
- ☐ Home
- ☐ Interview
- ☐ Military
- ☐ Obituary
- ☐ Tombstone
- ☐ Vital Record
- ☐ Other

Original: ☐ Certified Copy: ☐ Recorded Copy:

☐ Transcribed Copy: ☐ Extract:

☐ Photo Copy: ☐ Handwritten: ☐ Typewritten: ☐ Printed

Legibility

Copyright 1969 by The Everton Publishers, Inc., P.O. Box 500, Logan, Utah 84321. Permission is granted to use for free catalogue of full descriptions of major genealogical aids

Name of Subject Seymour Merton DeVoe

Subject's Data	Day	Month	Year	City, Town or Place	County or Province, etc.	State or Country
Birth	23	Sept.	1877	Wayne Twp.	Noble Co.	Ind.
Chr'nd						
Mar.	3	March	1898	Laotta		Ind.
Death	11	May	1918	Kendallville	Noble Co.	Ind
Burial						

Places of Residence

Occupation Church Affiliation Military Rec.

Father Jesse L. DeVoe Mother Dorliska Adalaid Stanton

Name of Spouse * Elvina Cevilda Long

Spouse's Data	Day	Month	Year	City, Town or Place	County or Province, etc.	State or Country
Birth	7	Oct.	1873	Kendallville	Noble	Ind
Chr'nd						
Death	12	Nov.	1953	Warren		Ind.
Burial				Kendallville		Ind.

Places of Residence

Occupation Church Affiliation Military Rec.

Father William H. Long Mother Sarah Cristina Wells

Copy verbatum on this form the information you find in the various records or books as you do your research. (You will find differences in records.) Make a separate sheet for each search or each name or family on your line found in a search. Then, after information has been extracted from all sources, you may easily make comparisons of statements, judge value of each, and record correct data on a permanent form such as A1, F1, F3 or F6. See The Sixth Edition THE HOW BOOK FOR GENEALOGISTS for additional suggestions regarding the use of this sheet.

Sex	Children's names in full (Arrange in order of birth)	Children's Data	Day	Month	Year	City, Town or Place	County or Province, etc.	State or Country	Add. info. on children
	1	Birth	2	May	1901				
	Leola Myda (Full name of spouse*)	Mar.	9	May	1925				
	Ervan M. Robbins	Death	18	JAN	1989	SEAL BEACH		CALIF.	
		Burial							
	2	Birth	21	March	1904				
	Retha Enid (Full name of spouse*)	Mar.							
	1st marr.	Death							
	2nd marr. Mal Yarbrough	Burial							
	b. d. 26 Mar. 1981								
	3	Birth							
		Mar.							
	Full name of spouse*	Death							
		Burial							
	4	Birth							
		Mar.							
	Full name of spouse*	Death							
		Burial							

*If married more than once No. each mar. (1) (2) etc. and list in "Add. info. on children" column. Use space below or reverse side for additional children, other notes, references or information.

SEMOUR MERTON DEVOE B 23 SEPT. 1877
BROTHER TO CLAUD' DEVOE

MERT DEVOE AND ELLA LONG

THEIR DAUGHTERS L. RETHA, LECLA

AUNT ELLA DEVOE

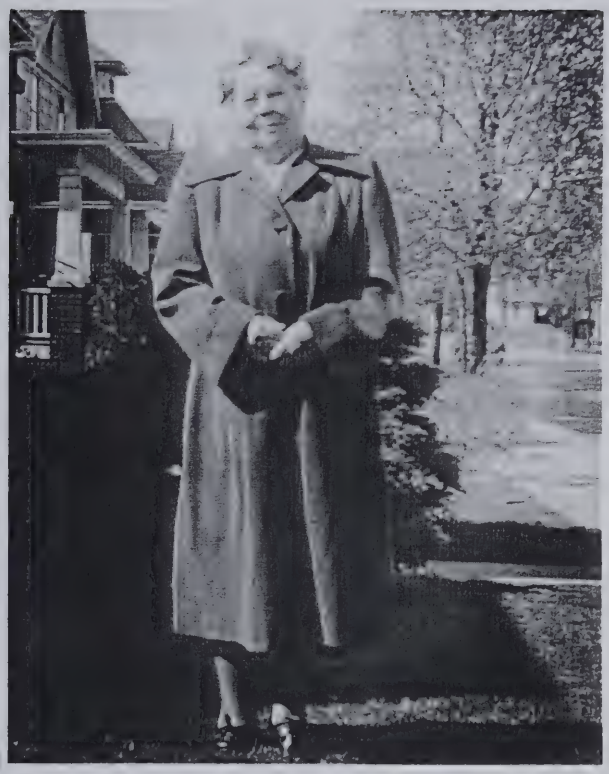

ELVINA (LONG) DEVOE 1949

IN MEMORY OF
Elvina DeVoe

BORN
October 7, 1873

DATE OF DEATH
November 12, 1953

SERVICES FROM
Louie E. Berhalter & Son
Funeral Home
1:30 P. M., November 16, 1953

CLERGYMAN OFFICIATING
Rev. Raymond Echols

FINAL RESTING PLACE
Lakeview Cemetery

FUNERAL CONDUCTED BY
LOUIE E. BERHALTER & SON

DATA WORK SHEET (For recording genealogical information as it is gathered from various sources.)

Date Search No. Enclosure No.

Name of Subject Leola Myda DeVoe 2234

Subject's Data	Day	Month	Year	City, Town or Place	County or Province, etc.	State or Country
Birth	2	May	1901	Kendallville	Noble	Ind
~~Chr'nd~~	9	May	1925	Kendallville	Noble	Ind.
Mar.						
Death	18	Jan.	1989	SEAL BEACH		CALIF.
Burial						

Places of Residence Kendallville Ind, Beloit, Wis, Cal.

Occupation Church Affiliation Military Rec.

Father Seymour Merton DeVoe 1914 Mother Elvina Cevilda Long

Name of Spouse Ervan Mark Robbins

Spouse's Data	Day	Month	Year	City, Town or Place	County or Province, etc.	State or Country
Birth	18	Sept	1899	Fulton	Fulton Co.	Ind.
Chr'nd						
Death						
Burial						

Places of Residence Beloit, Wis Cal.

Occupation Accountant Church Affiliation Military Rec.

Father A. B. Robbins Mother Ann Kent

Check source or type of record and describe.

- ☐ Bible
- ☐ Census
- ☐ Church
- ☐ Correspondence
- ☐ Court
- ☐ Deed
- ☐ History
- ☐ Home
- ☐ Interview
- ☐ Military
- ☐ Obituary
- ☐ Tombstone
- ☐ Vital Record
- ☐ Other

Recorded Record

Vol. Page Location

Document Dated Recorded

Who controls or has record?

Original: ☐ Certified Copy: ☐ Recorded Copy:

☐ Transcribed Copy: ☐ Extract:

☐ Photo Copy: ☐ Handwritten: ☐ Typewritten: ☐ Printed

Legibility

Copy verbatum on this form the information you find in the various records or books as you do your research. (You will find differences in records.) Make a separate sheet for each search or each name or family on your line found in a search. Then, after information has been extracted from all sources, you may easily make comparisons of statements, judge value of each, and record correct data on a permanent form such as A1, F1, F3 or F6. See The Sixth Edition THE HOW BOOK FOR GENEALOGISTS for additional suggestions regarding the use of this sheet.

Sex	Children's names in full (Arrange in order of birth)	Children's Data	Day	Month	Year	City, Town or Place	County or Province, etc.	State or Country	Add. info. on children
	1 3524 Phillip Alan Robbins	Birth	16	April	1928	Beloit		Wis.	
	Full name of spouse* Betty Ann Deering	Mar.	7	May	1960	Los			
		Death							
		Burial							
	2 3525 Marilyn Jean Robbins	Birth	28	May	1929	Beloit		Wis	
	Full name of spouse* Harry Kenneth Meggelin	Mar.							
		Death							
		Burial							
	3	Birth							
		Mar.							
	Full name of spouse*	Death							
		Burial							
		Birth							
		Mar.							
	Full name of spouse*	Death							
		Burial							

*If married more than once No. each mar. (1) (2) etc. and list in "Add. info. on children" column. Use space below or reverse side for additional children, other notes, references or information.

Copyright 1965 by The Everton Publishers, Inc., P.O. Box 368, Logan, Utah. Title 17, U.S. Code, HILLPLR. Send for a free catalogue of the everyone of new genealogical data

ERVAN M. ROBBINS
2195 PHILADELPHIA STREET
CHINO, CALIFORNIA 91710

March 15, 1974.

Dear Lurah & Doyle:

Thanks for returning the book. And I am writing Guylia to thank her for all the work she did for your unknown (to her) cousin. She surely went all out.

Now, about your request for the story about Jesse and the plush cape. I thought it was a pretty good yarn and decided to write it as a column. It has been published and I enclose 2 photocopies. It may not be 100% accurate (Pat supplied the facts) but it should spice up your final put-together of your genealogy.

About the pickle in the bottle: I don't think it would make a column and I was wondering how you planned to use it. It would make a difference in how I write it, which, of course, I will be glad to do.

I've held up writing you because Pat wanted to put in a note but she hasn't gotten it written yet (she's as bad a procrastinator as I am) but this letter goes tomorrow with or without it.

It's a shame you had such lousy weather when you were here. It's back on the beam now, cloudy and cool in the mornings, sunny and warm in the afternoons.

We felt so badly that you couldn't stay with us longer. We enjoyed it so much. Even if I come east in the fall, Pat doesn't want to come. And I'll probably spend all the time I can steal from my brother and sister down in Marshall County researching. That opportunity only comes once a year.

But we hope you will be coming this way again to see Ronnie and when you do, we hope you can spend more time with us.

Until then, all our love,

Pat & Mike

Leola Devee Robbins
Grandmothers Blanket.
1974

1974
Leola wearing cape
worn by Dorliska (Stanton) DeVee.

C-LINE #8913
CLEAR POCKET

LEOLA DEVOE ROBBINS 1964

C-LINE #62038
NON-GLARE TOPPER

DOUBLE CEREMONY— To mark the golden weddings of Mr. and Mrs. Charles Sebring, left, and Mr. and Mrs. Ervan Robbins was performed by the Rev. S. J. Pritchard at a buffet luncheon in Clubhouse No. 3. The two couples, married the same day in 1925, met in Leisure World.

BOTH COUPLES WED MAY 9, 1925

Sebrings-Robbins Celebrate Wedding Anniversaries

The Rev. J. Samuel Pritchard conducted a double ceremony in Room 2, Clubhouse No. 3 before 60 guests to commemorate two weddings of May 9, 1925.

The participants in the double golden wedding anniversary were Mr. and Mrs. Ervan M. Robbins and Mr. and Mrs. Charles H. Sebring.

The Robbins were married in Kendallville, Ind., and the Sebrings were wed in Chicago on that May morning 50 years ago.

Mrs. Robbins is the former Leola Myda DeVoe. The couple have two children, a son, Philip Alan Robbins and a daughter, Mrs. Harry Meggelin. Both reside in Southern California.

The Charles Sebrings met at a University of Chicago party.

Both couples learned of having the same wedding date at the Indiana Club to which they belong. The fact decided them to join forces at a buffet luncheon to celebrate their anniversary.

CONTINUED - LEFT

GOLDEN RAIN NEWS, SEAL BEACH CALIF

PAGE 8

golden wedding were Mrs. Malcolm W. Yarbrough, Omaha; the John Christies, Glendale; the Harry Meggelin Srs., Downey; and the Robert Greggs, Laguna Hills.

Seven Robbins' grandchildren attended the party.

Out of town guests of the Sebrings included the Edwin Wallmans, Sun City, Ariz., and the Robert Campbells, and their three children, Huntington Beach.

DATA WORK SHEET (For recording genealogical information as it is gathered from various sources.)

Date | Search No. | Enclosure No.

Printed Record

Vol. | Page | Location

Document Dated | Recorded

Who controls or has record?

Check source or type of record and describe.

- ☐ Bible
- ☐ Census
- ☐ Church
- ☐ Correspondence
- ☐ Court
- ☐ Deed
- ☐ History
- ☐ Home
- ☐ Interview
- ☐ Military
- ☐ Obituary
- ☐ Tombstone
- ☐ Vital Record
- ☐ Other

☐ Original: ☐ Certified Copy: ☐ Recorded Copy:

☐ Transcribed Copy: ☐ Extract:

☐ Photo Copy: ☐ Handwritten: ☐ Typewritten: ☐ Printed

Legibility

Name of Subject Philip Alan Robbins

Subject's Data	Day	Month	Year	City, Town or Place	County or Province, etc.	State or Country
Birth	16	Apr.	1928	Beloit		Wis.
Chr'nd						
Mar.	7	May	1960	Los Angles		Calif.
Death						
Burial						

Places of Residence

Occupation | Church Affiliation | Military Rec.

Father Ervan Mark Robbins Mother Leola Myda DeVoe

Name of Spouse Betty Ann Deering

Spouse's Data	Day	Month	Year	City, Town or Place	County or Province, etc.	State or Country
Birth	4	Mar.	1934	Little Falls		Minn.
Chr'nd						
Death						
Burial						

Places of Residence

Occupation | Church Affiliation | Military Rec.

Father | Mother

Copy verbatum on this form the information you find in the various records or books as you do your research. (You will find differences in records.) Make a separate sheet for each search or each name or family on your line found in a search. Then, after information has been extracted from all sources, you may easily make comparisons of statements, judge value of each, and record correct data on a permanent form such as A1, F1, F3 or F6. See The Sixth Edition THE HOW BOOK FOR GENEALOGISTS for additional suggestions regarding the use of this sheet.

Children's names in full (Arrange in order of birth)	Children's Data	Day	Month	Year	City, Town or Place	County or Province, etc.	State or Country	Add. info. on children
1 Suzanne Robbins DeVoe (Full name of spouse*)	Birth	19	Oct.	1961	L. A.		Calif	
	Mar.							
	Death							
	Burial							
2 Jill Deering Robbins (Full name of spouse*)	Birth	3	Aug	1963	L. A.		Calif	
	Mar.							
	Death							
	Burial							
3 John Paul Robbins (Full name of spouse*)	Birth	1	Dec.	1964	L. A.		Calif.	
	Mar.							
	Death							
	Burial							
4 (Full name of spouse*)	Birth							
	Mar.							
	Death							
	Burial							

*If married more than once No. each mar. (1) (2) etc. and list in "Add. info. on children" column. Use space below or reverse side for additional children, other notes, references or information.

DATA WORK SHEET (For recording genealogical information as it is gathered from various sources.)

Date Search No. Enclosure No.

Printed Record

Vol. Page Location

Document Dated Recorded

Who controls or has record?

Check source or type of record and describe.

- ☐ Bible
- ☐ Census
- ☐ Church
- ☐ Correspondence
- ☐ Court
- ☐ Deed
- ☐ History
- ☐ Home
- ☐ Interview
- ☐ Military
- ☐ Obituary
- ☐ Tombstone
- ☐ Vital Record
- ☐ Other

☐ Original: ☐ Certified Copy: ☐ Recorded Copy:

☐ Transcribed Copy: ☐ Extract:

☐ Photo Copy: ☐ Handwritten: ☐ Typewritten: ☐ Printed

Legibility

Name of Subject Marilyn Jean Robbins

Subject's Data	Day	Month	Year	City, Town or Place	County or Province, etc.	State or Country
Birth	28	May	1929	Beloit		Wis
Chr'nd						
Mar.	2	June	1951	La Grange		Ill.
Death						
Burial						

Places of Residence

Occupation Church Affiliation Military Rec.

Father Mother

Name of Spouse Harry Kenneth Meggelin

Spouse's Data	Day	Month	Year	City, Town or Place	County or Province, etc.	State or Country
Birth	29	Apr.	1927	Oak Park		Ill.
Chr'nd						
Death						
Burial						

Places of Residence

Occupation Church Affiliation Military Rec.

Father Mother

Copy verbatum on this form the information you find in the various records or books as you do your research. (You will find differences in records.) Make a separate sheet for each search or each name or family on your line found in a search. Then, after information has been extracted from all sources, you may easily make comparisons of statements, judge value of each, and record correct data on a permanent form such as A1, F1, F3 or F6. See The Sixth Edition THE HOW BOOK FOR GENEALOGISTS for additional suggestions regarding the use of this sheet.

No.	Children's names in full (Arrange in order of birth)	Children's Data	Day	Month	Year	City, Town or Place	County or Province, etc.	State or Country	Add. info. on children
1	~~Robbins~~ Nancy Jean* Full name of spouse* Meggelin	Birth	1	May	1955	Inglewood		Calif.	
		Mar.							
		Death							
		Burial							
2	~~Robbins~~ David Blake Full name of spouse* Megglin	Birth	16	Mar.	1953	Artesia		Calif.	
		Mar.							
		Death							
		Burial							
3	~~Robbins~~ Dianna Marie Full name of spouse* Megglin	Birth	24	Sept	1954	Inglewood		Calif.	
		Mar.							
		Death							
		Burial							
4	~~Robbins~~ Mary Ann Full name of spouse* Megglin	Birth	18	Sept.	1965	Covina		Calif.	
		Mar.							
		Death							
		Burial							

*If married more than once No. each mar. (1) (2) etc. and list in "Add. info. on children" column. Use space below or reverse side for additional children, other notes, references or information.

DATA WORK SHEET (For recording genealogical information as it is gathered from various sources.)

Date Search No. Enclosure No.

Name of Subject Retha Enid Deloe 2235

Subject's Data	Day	Month	Year	City, Town or Place	County or Province, etc.	State or Country
Birth	21	Mar.	1909	Kendallville		Ind
Chr'nd						
Mar.	29	Sept	1929	Woodstock		Ill.
Death						
Burial						

Places of Residence

Occupation Church Affiliation Military Rec.

Father Mother

Name of Spouse Harold Grant 1st Mar.

Spouse's Data	Day	Month	Year	City, Town or Place	County or Province, etc.	State or Country
Birth		Aug	1907	Plymouth		Ind.
Chr'nd						
Death						
Burial						

Places of Residence

Occupation Cashier Church Affiliation Military Rec.

Father Mother

Check source or type of record and describe.

- d Record
- ol. Page Location
- Document Dated Recorded
- Who controls or has record?
- ☐ Bible
- ☐ Census
- ☐ Church
- ☐ Correspondence
- ☐ Court
- ☐ Deed
- ☐ History
- ☐ Home
- ☐ Interview
- ☐ Military
- ☐ Obituary
- ☐ Tombstone
- ☐ Vital Record
- ☐ Other

Original: ☐ Certified Copy: ☐ Recorded Copy:

Transcribed Copy: ☐ Extract:

☐ Photo Copy: ☐ Handwritten: ☐ Typewritten: ☐ Printed

Legibility

Copy verbatum on this form the information you find in the various records or books as you do your research. (You will find differences in records.) Make a separate sheet for each search or each name or family on your line found in a search. Then, after information has been extracted from all sources, you may easily make comparisons of statements, judge value of each, and record correct data on a permanent form such as A1, F1, F3 or F6. See The Sixth Edition THE HOW BOOK FOR GENEALOGISTS for additional suggestions regarding the use of this sheet.

Sex	Children's names in full (Arrange in order of birth)	Children's Data	Day	Month	Year	City, Town or Place	County or Province, etc.	State or Country	Add. info. on children
	1	Birth							
		Mar.							
	Full name of spouse*	Death							
		Burial							
	2	Birth							
		Mar.							
	Full name of spouse*	Death							
		Burial							
	3	Birth							
		Mar.							
	Full name of spouse*	Death							
		Burial							
		Birth							
		Mar.							
	Full name of spouse*	Death							
		Burial							

*If married more than once No. each mar. (1) (2) etc. and list in "Add. info. on children" column. Use space below or reverse side for additional children, other notes, references or information.

© Copyright 1963 by The Frontier Publishers Inc. P.O. Box 500, Logan, Utah. Publishers of THE GENEALOGICAL HELPS. Send for a free catalogue and full descriptions of many genealogical aids

1st Gen. 3/4

DATA WORK SHEET (For recording genealogical information as it is gathered from various sources.)

Date Search No. Enclosure No.

Printed Record

Vol. Page Location

Document Dated Recorded

Who controls or has record?

Check source or type of record and describe.

- ☐ Bible
- ☐ Census
- ☐ Church
- ☐ Correspondence
- ☐ Court
- ☐ Deed
- ☐ History Genealogy of the DeVeaux Family by Thos E. DeVoe 1885 Colonial + Revolutionary Lineages of Am. Vol. 18
- ☐ Home New Harlem Register by Toler
- ☐ Interview
- ☐ Military
- ☐ Obituary
- ☐ Tombstone
- ☐ Vital Record No Personal Record of this
- ☐ Other Passport dated 23 Feb 1675 & from Mannheim, Germany

☐ Original: ☐ Certified Copy: ☐ Recorded Copy:

☐ Transcribed Copy: ☐ Extract:

☐ Photo Copy: ☐ Handwritten: ☐ Typewritten: ☐ Printed

Legibility

Name of Subject *Frederick DeVeaux 405

Subject's Data	Day	Month	Year	City, Town or Place	County or Province, etc.	State or Country
Birth			1645	Annis (Near Rochelle)		France
Chr'nd			1653	According to DeVoe Hist by Thos. DeVoe Colonial Lineages of Am. V. 18		
Mar.	24	June	1677	Frederick de Voix, Widower to Hester Terner	Harlem, N.Y.	
Death			1743	Cromwell Farm, M'orrisania, N.Y.		
Burial						N.Y.

Places of Residence France Manheim Germany, England Harlem, N.Y.

Occupation Farmer Church Affiliation Military Rec.

Father Mother

Name of Spouse 2nd Wife Hester (Tourner) Esther

Spouse's Data	Day	Month	Year	City, Town or Place	County or Province, etc.	State or Country
Birth			before 1721			
Chr'nd						
Death						
Burial						

Places of Residence

Occupation Church Affiliation Military Rec.

Father Daniel Tourner Mother Jacqueline de Parisis

Copy verbatum on this form the information you find in the various records or books as you do your research. (You will find differences in records.) Make a separate sheet for each search or each name or family on your line found in a search. Then, after information has been extracted from all sources, you may easily make comparisons of statements, judge value of each, and record correct data on a permanent form such as A1, F1, F3 or F6. See The Sixth Edition THE HOW BOOK FOR GENEALOGISTS for additional suggestions regarding the use of this sheet.

Sex	Children's names in full (Arrange in order of birth)	Children's Data	Day	Month	Year	City, Town or Place	County or Province, etc.	State or Country	Add. info. on children
	1	Birth	1	May	1678				
	Jacob DeVeaux (Full name of spouse*)	Mar.							
		Death				died young			
		Burial							
TWINS	2	Birth	1	May	1678				
	Rachel DeVeaux (Full name of spouse*) Johannes Dykeman	Mar.			1702				
		Death							
		Burial							
	3	Birth	8	May	1679 1680				
	Hester DeVeaux (Full name of spouse*) Levi Vincent	Mar.							
		Death							
		Burial							
	4 (Susan in Bible)	Birth	1	July	1682				
	Susannah DeVeaux (Full name of spouse*) Andrew Naudin (Nodine)	Mar.			1705 1705	New Rochelle	Residence	N.Y.	
		Death							
		Burial							

*If married more than once No. each mar. (1) (2) etc. and list in "Add. info. on children" column. Use space below or reverse side for additional children, other notes, references or information.

Form A4. Copyright 1963 by The Everton Publishers, Inc., P.O. Box 908, Logan, Utah 84321. U.S.A. GENEALOGICAL HELPS. Send for a free catalogue showing all descriptions of these genealogical aids.

From Colonial Lineages of America Vol. 18
(Ind. State Library)
Frederick de Veaux or de Vaux
Born 1653 Walloon district of France
1675 Came to New World.
Mar. 24 June 1677 to Hester Terner (Tourner) New Harlem N.Y.
Died 1743 Cromwell Farm, Morrisana, N.Y.

Other Children of Frederick DeVeaux I.

M. 5 Frederick DeVeaux Jr. m. Hester Dyckman 1st. m.
B. 1684 Mary Odell 2nd. m
M. 1709
D. 1753

M. 6 Daniel DeVeaux m. ~~Magdalena Hunt~~ Margaret Colyer
B. 1686
M. 1714
D. 1772

M. 7. Abel DeVeaux m. Magdalena Hunt
B. 1688 Morrisania
M. about 1717
D. 1774

F. 8 Mary DeVeaux
B. 1689
M.
D.

F 9. Leah (Lea) DeVeaux m. 1st. Peter Gendron
2nd. John Vincent or Nathaniel Bailey
different records
B. 1691
M.
D.

F 10. Dinah DeVeaux m. 1. Lewis Guyon d. 1731
2. Tobias Cochlin
B. 1694
M. 1712
D.

F. 11. Judith DeVeaux m. Johannes Barhyte
B. 1698
M. 1718
D.

F. 12. Abigail DeVeaux unmarried.
B. 1700
D. 1720

over —

M.
13 Joseph Delleaux m. 1. Sarah Blom
2. Sarah Montagne.

B.
M. 1st. 1725
D.

M.
14. Benjamin DeVeaux m. 1. Josyntie Obleinis Harlem N.Y.
2. Eleanor Hance (Hanson) Newcastle Delaware

B. 1705 Fordam Manor
M. 1st. 8 Feb. 1726
2nd. 22 Apr. 1765
3rd.
D. Between Jan. 29 + March 14 1772

3. Catherine

2nd Gen. 1st. Mar. 3/1

DATA WORK SHEET (For recording genealogical information as it is gathered from various sources.)

Date Search No. Enclosure No.

Name of Subject Frederick de Veaux Jr. 410

Subject's Data	Day	Month	Year	City, Town or Place	County or Province, etc.	State or Country
Birth			1684			N. Y.
Chr'nd						
Mar.			1709			
Death			1753			
Burial						

Places of Residence

Occupation Church Affiliation Military Rec.

Father Frederick DeVeaux Mother Hester Tourner

Name of Spouse Hester Dykeman 1st mar.

Spouse's Data	Day	Month	Year	City, Town or Place	County or Province, etc.	State or Country
Birth						
Chr'nd						
Death			1719			
Burial						

Places of Residence

Occupation Church Affiliation Military Rec.

Father Mother

Check source or type of record and describe.

- Recorded Record
- Vol. Page Location
- Document Dated Recorded
- Who controls or has record?
- ☐ Bible
- ☐ Census
- ☐ Church
- ☐ Correspondence
- ☐ Court
- ☐ Deed
- ☐ History DEVEAUX DEVOE GEN. BY THOM. DEVOE 1885
- ☐ Home
- ☐ Interview
- ☐ Military
- ☐ Obituary
- ☐ Tombstone
- ☐ Vital Record
- ☐ Other

Original: ☐ Certified Copy: ☐ Recorded Copy:

☐ Transcribed Copy: ☐ Extract:

☐ Photo Copy: ☐ Handwritten: ☐ Typewritten: ☐ Printed

Legibility

Copy verbatum on this form the information you find in the various records or books as you do your research. (You will find differences in records.) Make a separate sheet for each search or each name or family on your line found in a search. Then, after information has been extracted from all sources, you may easily make comparisons of statements, judge value of each, and record correct data on a permanent form such as A1, F1, F3 or F6. See The Sixth Edition THE HOW BOOK FOR GENEALOGISTS for additional suggestions regarding the use of this sheet.

© Copyright 1983 by The Family Heritage Inc., P.O. Box 506, Logan, Utah 84321 USA. LEGAL-LIBRARY Form 1110. Suited for 4 free catalogue and full descriptions of many genealogical aids

Sex	Children's names in full (Arrange in order of birth)	Children's Data	Day	Month	Year	City, Town or Place	County or Province, etc.	State or Country	Add. info. on children
	1 424	Birth			1710				Lived + Leased farm Phillips Manor Lower Yonkers N.Y. Farmer Stockraiser
	Frederick DeVeaux	Mar.							
	Full name of spouse* Jane Doty	Death							
		Burial							
	2 425	Birth			1713				
	Hester DeVeaux	Mar.			1735				
	Full name of spouse* Peter Blant	Death							
		Burial							
	3 426	Birth			1716				
	Abigal DeVeaux	Mar.							
	Full name of spouse* Jacob Brown	Death							
		Burial							
		Birth							
		Mar.							
	Full name of spouse*	Death							
		Burial							

*If married more than once No. each mar. (1) (2) etc. and list in "Add. info. on children" column. Use space below or reverse side for additional children, other notes, references or information.

2nd Gen. Cont.

DATA WORK SHEET (For recording genealogical information as it is gathered from various sources.)

Date Search No. Enclosure No.

Check source or type of record and describe.

- ☐ Bible
- ☐ Census
- ☐ Church
- ☐ Correspondence
- ☐ Court
- ☐ Deed
- ☐ History
- ☐ Home
- ☐ Interview
- ☐ Military
- ☐ Obituary
- ☐ Tombstone
- ☐ Vital Record
- ☐ Other

'ed Record

Vol. Page Location

Document Dated Recorded

Who controls or has record?

Original: ☐ Certified Copy: ☐ Recorded Copy:

Transcribed Copy: ☐ Extract:

☐ Photo Copy: ☐ Handwritten: ☐ Typewritten: ☐ Printed

Legibility

Name of Subject Frederick DeVeaux Jr. 410 2nd Mar

Subject's Data	Day	Month	Year	City, Town or Place	County or Province, etc.	State or Country
Birth			1684			
Chr'nd						
Mar.						
Death			1753			
Burial						

Places of Residence

Occupation Church Affiliation Military Rec.

Father Frederick DeVeaux Mother Esther Hester Tourner

Name of Spouse Mary Odell 3002

Spouse's Data	Day	Month	Year	City, Town or Place	County or Province, etc.	State or Country
Birth						
Chr'nd						
Death						
Burial						

Places of Residence

Occupation Church Affiliation Military Rec.

Father Mother

Copy verbatum on this form the information you find in the various records or books as you do your research. (You will find differences in records.) Make a separate sheet for each search or each name or family on your line found in a search. Then, after information has been extracted from all sources, you may easily make comparisons of statements, judge value of each, and record correct data on a permanent form such as A1, F1, F3 or F6. See The Sixth Edition THE HOW BOOK FOR GENEALOGISTS for additional suggestions regarding the use of this sheet.

Sex	Children's names in full (Arrange in order of birth)	Children's Data	Day	Month	Year	City, Town or Place	County or Province, etc.	State or Country	Add. info. on children
	1 deVeaux 427	Birth			1r				
	Daniel DeVoe (Full name of spouse*)	Mar.							
	Nodine	Death							
		Burial							
	2 deVeaux 428	Birth							
	David DeVoe (Full name of spouse*)	Mar.							
		Death							
		Burial							
	3 deVeaux 429	Birth			1724				
	Mary DeVoe (Full name of spouse*)	Mar.			Single				
		Death							
		Burial							
	deVeaux 430	Birth			1756				Rev. War
	John DeVoe (Full name of spouse*)	Mar.			1779				
	Rebecca DeVoe	Death			8 Sept 1824				
		Burial							

*If married more than once No. each mar. (1) (2) etc. and list in "Add. info. on children" column. Use space below or reverse side for additional children, other notes, references or information.

over —

© Copyright 1963 by The Everton Publishers, Inc., P.O. Box 368, Logan, Utah. Trademark of THE GENEALOGICAL HELPER. Send for a free catalogue and full descriptions of many genealogical aids.

Other Children

5. Leah deVeaux DeVoe 431 B. 1730 M. 1749
m.
Isaac Odell

+6. Thomas deVeaux DeVoe 432 1730 B. Morrisania m. Hannah Tompkins N.Y. Moved to Somerstown 9 mi from Peekskill ~~Known~~ Known as Stephentown

7. Abraham deVeaux DeVoe 433

8. Sarah deVeaux DeVoe 434 B. 1738
m.
Nathaniel Tompkins

3rd. Gen 2/8

DATA WORK SHEET (For recording genealogical information as it is gathered from various sources.)

Date Search No. Enclosure No.

Printed Record

Vol. Page Location

Document Dated Recorded

Who controls or has record?

Check source or type of record and describe.

- ☐ Bible
- ☐ Census
- ☐ Church
- ☐ Correspondence
- ☐ Court
- ☐ Deed
- ☐ History The DeVoe Genealogy by Thomsas F. DeVoe 1885
- ☐ Home owned by Lurah J. DeVoe
- ☐ Interview
- ☐ Military
- ☐ Obituary
- ☐ Tombstone
- ☐ Vital Record
- ☐ Other

Original: ☐ Certified Copy: ☐ Recorded Copy:

☐ Transcribed Copy: ☐ Extract:

☐ Photo Copy: ☐ Handwritten: ☐ Typewritten: ☐ Printed

Legibility

Form A1 Copyright 1969 by The Everton Publishers, Inc., P.O. Box 500, Logan, Utah 84321. Published by The Everton Publishers for use in THE HOW BOOK FOR GENEALOGISTS. Suitable for other genealogical aids and full descriptions of many genealogical aids.

Name of Subject Thomas DeVoe 432

Subject's Data	Day	Month	Year	City, Town or Place	County or Province, etc.	State or Country
Birth			1730	Morrisanna		N.Y.
Chr'nd						
Mar.						
Death						
Burial						

Places of Residence Somerstown 9 mi. from Peekskill N.Y.

Occupation Church Affiliation Military Rec.

Father Frederick DeVoe Jr. Mother Mary Odell

Name of Spouse Hannah Tompkins

Spouse's Data	Day	Month	Year	City, Town or Place	County or Province, etc.	State or Country
Birth						
Chr'nd						
Death						
Burial						

Places of Residence

Occupation Church Affiliation Military Rec.

Father Mother

Copy verbatum on this form the information you find in the various records or books as you do your research. (You will find differences in records.) Make a separate sheet for each search or each name or family on your line found in a search. Then, after information has been extracted from all sources, you may easily make comparisons of statements, judge value of each, and record correct data on a permanent form such as A1, F1, F3 or F6. See The Sixth Edition THE HOW BOOK FOR GENEALOGISTS for additional suggestions regarding the use of this sheet.

Sex	Children's names in full (Arrange in order of birth)	Children's Data	Day	Month	Year	City, Town or Place	County or Province, etc.	State or Country	Add. info. on children
M.	1 1113 Joshua DeVoe (Full name of spouse* Hannah Lawrence)	Birth			1756	Morrisana			Cordwainer
		Mar.							
		Death							
		Burial							
M.	2 1114 John DeVoe (Full name of spouse*)	Birth							
		Mar.							
		Death							
		Burial							
M.	3 1115 Frederick DeVoe (Full name of spouse*)	Birth							
		Mar.							
		Death							
		Burial							
F.	1 1116 Hester DeVoe (Full name of spouse*)	Birth							
		Mar.							
		Death							
		Burial							

*If married more than once No. each mar. (1) (2) etc. and list in "Add. info. on children" column. Use space below or reverse side for additional children, other notes, references or information.

over —

5. Sarah DeVoe 1117

6. Elizabeth DeVoe 1118

7. Mary DeVoe 1119

8. Elijah DeVoe 1120

*9. Benjamin DeVoe 1121 m. 1770 Letitia Holmes
b. 1770 Somerstown Weschester Co. N.Y. b.
m " d.
d. 1819

10. Susan DeVoe 1122

11. Hannah DeVoe 1123

4th Gen. 2/4

DATA WORK SHEET (For recording genealogical information as it is gathered from various sources.)

Date Search No. Enclosure No.

Name of Subject Benjamin DeVoe 1121

Subject's Data	Day	Month	Year	City, Town or Place	County or Province, etc.	State or Country
Birth			1770	Somerstown	Weschester Co.	N.Y
Chr'nd						
Mar.				Somerstown		N.Y
Death			1819			
Burial						

Places of Residence: Somerstown Westchester Co. N.Y. Ulster Co, Owasco Co, Cayuga Co, N.Y.

Occupation Church Affiliation Military Rec.

Father Thomas DeVoe Mother Hannah Tompkins

Name of Spouse Letitia Holmes

Spouse's Data	Day	Month	Year	City, Town or Place	County or Province, etc.	State or Country
Birth				Somers town	Weschester Co.	N.Y.
Chr'nd						
Death			1821?			
Burial						

Places of Residence

Occupation Church Affiliation Military Rec.

Father Mother

Check source or type of record and describe.

- ☐ Bible
- ☐ Census
- ☐ Church
- ☐ Correspondence
- ☐ Court
- ☐ Deed
- ☐ History DEVOE (DEVEAUX GEN) BY THOS F. DEVOE 1885
- ☐ Home
- ☐ Interview
- ☐ Military
- ☐ Obituary
- ☐ Tombstone
- ☐ Vital Record
- ☐ Other LETITIA M. ABRAHAM HOUTEN SHE DIED 24 YR LATER

Original: ☐ Certified Copy: ☐ Recorded Copy:

☐ Transcribed Copy: ☐ Extract:

☐ Photo Copy: ☐ Handwritten: ☐ Typewritten: ☐ Printed

Legibility

Copy verbatum on this form the information you find in the various records or books as you do your research. (You will find differences in records.) Make a separate sheet for each search or each name or family on your line found in a search. Then, after information has been extracted from all sources, you may easily make comparisons of statements, judge value of each, and record correct data on a permanent form such as A1, F1, F3 or F6. See The Sixth Edition THE HOW BOOK FOR GENEALOGISTS for additional suggestions regarding the use of this sheet.

Sex	Children's names in full (Arrange in order of birth)	Children's Data	Day	Month	Year	City, Town or Place	County or Province, etc.	State or Country	Add. info. on children
	1 1288 Eli DeVoe — Full name of spouse* Mary Sibley Lucinda Smith	Birth			1791				HAD DA. ARABELLA B 1812 M. ANDREW VANERBILT THEIR CHILD- BYRON + HESTER
		Mar.							
		Death							
		Burial							
M	2* 1289 Jesse DeVoe — Full name of spouse* Rebecca Van Vleet	Birth			1793				
A		Mar.			1818				
L		Death			1868	WOLCOTT	WAYNE Co.	N.Y.	
E		Burial							
	3 1290 Moses DeVoe — Full name of spouse*	Birth							
		Mar.							
		Death							
		Burial							
	4 1291 John DeVoe — Full name of spouse*	Birth							
		Mar.							
		Death							
		Burial							

*If married more than once No. each mar. (1) (2) etc. and list in "Add. info. on children" column. Use space below or reverse side for additional children, other notes, references or information.

OVER —

Copyright 1948 by The Frontier Publishers, Inc., P.O. Box 500, Logan, Utah. Permission is granted to use this form for a free catalogue of full descriptions of many genealogical aids

Other Children

5. Elijah[1292] DeVoe
B.
M.
D.

6. Luke B DeVoe[1293]
B.
M.
D.

7. Jemina DeVoe[1294]
B. 1813
M.
D.

8. Sarah Ann DeVoe[1295]
B. 1815
M.
D.

9. Maria Ann DeVoe[1296]
B. 1817
M.
D.

10. Nellie DeVoe[1297]
B. 1819
M.
D.

2nd marriage
Letitia[1] married Abraham Houton — SHE died two yrs. later
Benjamin J. DeVoe b. 1770 m. Letitia Holmes in Sommerstown, N.Y. Moved with father to Ulster Co. N.Y, afterwards to Owasco, Cayuga Co. N.Y

5th Gen 2/2

DATA WORK SHEET (For recording genealogical information as it is gathered from various sources.)

Date Search No. Enclosure No.

Printed Record

Vol. Page Location

Document Dated Recorded

Who controls or has record?

Check source or type of record and describe.

- ☐ Bible
- ☐ Census
- ☐ Church
- ☐ Correspondence
- ☐ Court
- ☐ Deed
- ☐ History
- ☐ Home
- ☐ Interview
- ☐ Military
- ☐ Obituary
- ☐ Tombstone
- ☐ Vital Record
- ☐ Other

Original: ☐ Certified Copy: ☐ Recorded Copy:

☐ Transcribed Copy: ☐ Extract:

☐ Photo Copy: ☐ Handwritten: ☐ Typewritten: ☐ Printed

Legibility

© Copyright 1963 by The Family Publishers, Inc. P.O. Box 556, Logan, Utah. (FAMILY GENEALOGICAL HELPS) Send for a free catalogue and full description of many genealogical aids

Name of Subject Jesse DeVoe 1289

Subject's Data	Day	Month	Year	City, Town or Place	County or Province, etc.	State or Country
Birth			1793			
Chr'nd						
Mar.			1818			
Death			1868	Wolcott, Wayne Co.		N.Y.
Burial						

Places of Residence

Occupation Church Affiliation Military Rec.

Father Benjamin DeVoe Mother Letitia Holmes

Name of Spouse Rebecca Van Vleet

Spouse's Data	Day	Month	Year	City, Town or Place	County or Province, etc.	State or Country
Birth						
Chr'nd						
Death						
Burial						

Places of Residence

Occupation Church Affiliation Military Rec.

Father Mother

Copy verbatum on this form the information you find in the various records or books as you do your research. (You will find differences in records.) Make a separate sheet for each search or each name or family on your line found in a search. Then, after information has been extracted from all sources, you may easily make comparisons of statements, judge value of each, and record correct data on a permanent form such as A1, F1, F3 or F6. See The Sixth Edition THE HOW BOOK FOR GENEALOGISTS for additional suggestions regarding the use of this sheet.

Sex	Children's names in full (Arrange in order of birth)	Children's Data	Day	Month	Year	City, Town or Place	County or Province, etc.	State or Country	Add. info. on children
M.	1 Rev. Stephen DeVoe 1305 — Full name of spouse* Mary Ford	Birth			1820				Bapt. Minister in Wolcott N.Y.
		Mar.							
		Death							
		Burial							
M.	2 Holmes Benjamin DeVoe 1306 — Full name of spouse* Ann Eliza Longyear	Birth	14	Nov.	1826				
		Mar.							
		Death	12	Oct.	1906				
		Burial							
F.	3 Letitia DeVoe 1307 — Full name of spouse*	Birth							
		Mar.							
		Death							
		Burial							
F.	Rachel DeVoe 1308 — Full name of spouse*	Birth							
		Mar.							
		Death							
		Burial							

*If married more than once No. each mar. (1) (2) etc. and list in "Add. info. on children" column. Use space below or reverse side for additional children, other notes, references or information.

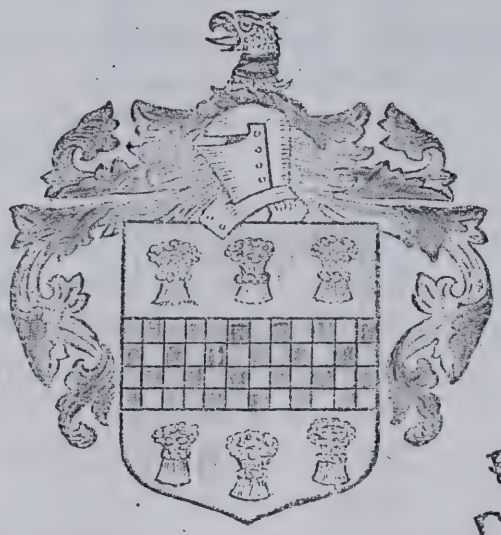

Vaux
(de Vou)

Yarnell
(Yarnall)

Ward

Mackay

DeVeaux – New Harlem Register by Toler

found in Ind. State Library 1971

Indianapolis Ind.

Lists family of Frederick DeVeaux I
who married Esther Tourner daughter of
Daniel Tourner, Freeholder of New Harlem, N.Y.

Tourneur Branches

Generation	Name	Born	Bapt.	Proof	Married	Date	Proof	No of children	Died
1	Frederick ① Deveaux Frederick Esther	1645		Fam Rec.	Esther Tourner ②	6/24 1677	N.Y. R.R.	13	1743
2	Jacob (Twins)	5/1 1678	5/1 1678	132 NYDR	Single				Young
	Rachel (Twins)	5/1 1678	5/1 1678	132 NYDR	John Dykeman	8/21 1702	97 NYDR	5	D.
	Esther (Hester)	5/8 1680	5/8 1680	142 NYDR	Levi Vincent		Fam. Rec.		D.
	Susannah	7/1 1682	7/1 1682	NYDR	Andrew Nodine	6 – 1698	Fam Rec	2	D
	Frederick Jr.	1684		Fam Rec	Hester Dykeman	1709		2	
				Fam Rec	Mary Odell	7/6 1720	134 NYDR.	8	1753
	Daniel	1686		Fam Rec.	Margaret Celyer	8/24 1714	121 NYDR	10	1772
	Abel	1688		Fam Rec	Maddalena Hunt ③	1717	Fam Rec	6	1774
	Mary	1689		Fam Rec	Eavert Brown		Fam Rec	5	D.
					Joshua Bishop	About 1743	Fam Rec		D.
	Leah	1691	Fam Rec	Fam Rec	Peter Gendron		Fam. Rec		
					Nathaniel Bailey		Fam Rec	2	
	Joseph	1696	Fam. Rec		Sarah Blom	5/8 1725	143 NYDR	8	1774
					Sarah Montague ⑤	1725	Fam Rec	1	D
	Judith	About 1698		Fam. Rec.	John Johannes Bashyte	1718	Fam Rec		About 1720
	Abigail	1700		Fam Rec					
3	Frederick + Hester D.								
	Frederick ⑥	About 1710		Fam. Rec	Jane Doty	About 1754	Fam Rec.	7	D.
	Hester	1712		Fam Rec	Peter Blant	6/8 1735	159 NYDR		D
	Abigail	1716		Fam Rec	Jacob Brown		Fam Rec		D.

New Harlem Register by Toler
Prefatory Note

In the year 1664 Charles II, King of England, issued to his brother, the Duke of York, a Patent, or Grant, conveying, with other lands, the Island of Manhattes. Thereupon the Duke of York, through his deputy, Governor Nicholls issued, in the month of May 1666, a Grant, Patent, or Charter, to the Freeholders and Inhabitants of Harlem, incorporating the "Town of New Harlem" (alias Lancaster) and conveying all lands on said Island north and east of a line running from Seventy-fourth Street and the East River to One hundred and twenty-ninth Street on the Hudson, in the present city of New York. On October 11, 1667, a second Nicolls Patent was issued, and in 1686 a third Patent, or Charter, was granted, through Governor Thomas Dongan, by King James II of England ratifying and confirming the first Patent mentioned: the latter Patent naming all the Freeholders and Inhabitants of Harlem as Grantees and members of the Corporation, of the town of New Harlem as follows ect. —

Continued on next page -

Patentees or Freeholders
Harlem, New York

1. John Delavall
2. Resolved Waldron
3. Joost Van Oblenus
4. Daniel Tourneur
5. Adolph Meyer (Myer)
6. John Sprague
7. Jan Hendricks Brevoort
8. Jan Delamater
9. Isaac Delamter
10 Barent Waldron
11 Johannes Vermelje
12 Lawrence Jansen
13. Peter Van Oblinus
14. Jan Dykeman
15. Jan Nagel
16. Arent Harmanse (Bussing)
17. Cornelius Jansen (Kortright)
18. Jacquelin Tourneur
19. Nester Delamater
20. Johannes Verneelen (Van Valen)
21. William Haldron
22. Abraham Montanie (De La Montayne)
23. Peter Parmentier

No 4 Daniel Tourneur father of Esther Tourneur
2nd wife of Frederick LeVeaux No. 4 on Chart 3

DE VOU-MACKAY

THE ancestry of James Laird de Vou and his wife, Margelia Emmons (Mackay) de Vou, of Wilmington, Delaware, covers old and notable Colonial American families in whose names stand distinguished contributions to the creation of a nation. The lines traced herein constitute a heritage whose inspirational value to the present is as great as the service rendered the common good in generations long past.

The paternal ancestry of James Laird (3) de Vou is traced to the Huguenot ancestor, Frederick (1) de Veaux or de Vaux, who arrived in the "New World" in 1675. His brother, Nicholas de Vaux or de Veaux, as his name was recorded, arrived in New York a year earlier, and coincidentally, the latter was one of the ancestors of Margelia Emmons (Mackay) de Vou, wife of James Laird (3) de Vou. Both of these lineages trace back to old Colonial and Dutch ancestors. These French Huguenots, who found a haven in Mannheim, Germany, are the progenitors of a fine lineage which intermarried with the families of the early Dutch settlers, as well as those of English background, the memories and landmarks of which are rapidly being replaced. However, the knowledge that these early pioneers were the founders of what is now the largest city in the United States, and whose deeds will never "fade away," is an enviable heritage to be handed down to future generations.

The surname de Vou, as it is now used, is one of many variants of the ancient French-Latin place name for the "vales", *vaux,* plural of *val,* a vale or valley, and the Latin *vall-is.* Early records show the name spelled de Veaux, de Vaux, etc.

(H. Harrison: "Surnames of the United Kingdom.")

1. Frederick (1) de Veaux or de Vaux, as the name is spelled in different records, was born in a section of the Walloon district of France about 1653, and died at the home of his son, Frederick de Veaux, Jr., which was historically recorded as the "Cromwell Farm" in the Manor of Morrisania, New York, in 1743, at the venerable age of ninety years. With his parents, brothers: Nicholas (q.v.), Daniel and Jacob, they located in Mannheim, Germany. With a number of other French refugees, he left the Lower Palatinate, because of the conflicting troubles there, and came, via England, to join his brother, Nicholas, who had preceded him to America. The passport of Frederick de Veaux, which he brought from Mannheim, was in German and was dated there February 23, (o.s.) 1675. At the time of his arrival in America he was a widower. He settled in Harlem, New Amsterdam, but, about 1683, removed to Fordham Manor in Westchester, where he located on land which his second wife had received from her father. It was located along the bank of the Harlem River in the vicinity of what is now One Hundred and Forty-ninth Street, in New

York City, and was known as "de Vou's Point." Frederick (1) de Veaux was a member of the Night Watch in Harlem in the Indian Alarm. On June 13, 1721, he deeded his land to his son, Frederick, Jr., at which time he probably went to reside with his daughter, Susannah Nodine, in New Rochelle.

Frederick (1) de Veaux or de Vaux married (first), but this wife's name is not known. She died before he came to America. He married (second), at Harlem, New York, June 24, 1677, Esther Tourneur. Tourneur II.) Children, all by the second marriage:

1. Jacob (twin), baptized in 1678, died young.
2. Rachel (twin), born in 1678; married, in 1702, Johannes Dyckman.
3. Hester or Esther, born in 1679-80; married Levi Vincent.
4. Susannah or Susanna, born in 1682; married, in 1705, Andrew Nodine.
5. Frederick, Jr., born in 1684, died early in 1753; married, in 1709, Hester Dyckman.
6. Daniel, born in 1686, died in 1774; married, in 1717, Magdalena Hunt.
7. Mary, born in 1689; married (first) Evert Brown; married (second) Joshua Bishop.
8. Leah or Lea, born in 1691; married (first) Peter Gendron; married (second) Nathaniel Bailey, or John Vincent, according to different records.
9. Dinah, born in 1694; married (first), in 1712, Lewis Guyon, who died in 1731; married (second) Tobias Cochlin.
10. Judith, born in 1698; married, in 1718, Johannes Barhyte.
11. Abigail, born in 1700, died about 1720; unmarried.
12. Joseph, married (first), in 1725, Sarah Blom; married (second) Sarah Montagne.
13. *Benjamin*, of whom further.

(G. C. Mackenzie: "The Families of the Colonial Town of Philipsburgh, Westchester County, New York"—Manuscript in Westchester County Historical Society. T. F. de Vou: "Genealogy of the de Veaux Family," pp. 50, *et seq.* James Riker: "Revised History of Harlem, Its Origin and Early Annals," pp. 329, 330, 353, 424, 635. Society of Colonial Wars: "First Supplement to the Index of Ancestors" [1941], p. 78.)

II. Benjamin de Vou, as the name came to be spelled in this and succeeding generations, youngest son of Frederick (1) and Esther (Tourneur) de Veaux or de Vaux, was born at Fordham Manor about 1703, and died at Newcastle County, Delaware, between January 29, 1772, and March 14, of that same year, when his will was dated and proved. An abstract reads:

Benjamin devou, Husbandman, County and Hundred of New Castle
To daughter Mary wife of Isaac Cannon—two hundred pounds
To grandson Benjamin Devou all land whereon I now dwell he paying 100 pounds equally between his four brothers; Isaac . . . David . . . Daniel . . . and Jasper . . . at their respective ages of twenty-one years or day of marriage.
If grandson Benjamin de Vou died then to his brothers.
To son FREDERICK DEVOU my wearing apparel.
To wife Catherine.
Grandson Benjamin under age twenty-one years.
Excrs. My son Frederick and my wife Catherine.

Widow Catherine de Vou renounced the executorship, March 14, 1772. Shortly after his marriage, in 1726, Benjamin de Vou, of Westchester, New York, became interested in land transactions in Newcastle County, Delaware:

Isaac Groverant and Elizabeth his wife of the town of New Castle to Michael Vaughten, sailmaker of New York; . . .Whereas Jacobus William Neering of Hambrough Island County to Isaac Groverant meadow and marsh bounded upon Hambrough Marsh ten acres. Also 771 acres

by Patent Book A, Vol. 2, p. 106 to Major John Donaldson Merchant of New Castle. (Deed Book H—p. 12 June 15, 1723.)

March 31, 1726—Deed between *Michael Vaughten* of the City of New York and Catherine his wife of the one part and *Hendrick Oblouns,* Michael Turner, Jacobus Turner, and BENJAMIN DEVOU of Harlem in the outward of the City of New York, yeoman of the other part . . . land four miles below the Town of New Castle.

Deed Book H—pp. 12-13-14. May 19, 1726
Michael Daughten (Vaughten) the City of New York, Sailmaker and Catherine his wife of the one part and *Hendrick Obliens* of Harlem in the County of New York, Michael Turner, Jacobus Turner, and BENJAMIN DEVOU of the County of West Chester, yeoman of the other part. Consideration thirty-five pounds. Land in the County of New Castle, Delaware . . . the same land as granted to Michael Daughten June 15, 1723 by Isaac Groverant of the City of New Castle.

The next record appears in May, 1735:

Deed Book L—page 180 May 20, 1735
BENJAMIN DEVOU and Thomas Turner for love and good will they bear toward Anthony Jaquet . . . land opposite to the house of Segft. Alrich on the road going to Maryland . . . part of Major John Donaldson's land willed to his daughter Catherine and said Catherine and her husband Michael Vaughten conveyed to *Henry Oblians* and said Henry Oblains conveyed to BENJAMIN DEVOU and Thomas Turner.

His name appears in the following deeds in 1755 and 1765 respectively:

Deed Book S—page 129—Nov. 29, 1755
Robert Story and Mary his wife sold land to Benjamin de Vou of New Castle Hundred . . . land formerly Major John Donaldson of Town of New Castle . . . names a boundary of land that was Thomas Turner's . . . land formerly William Scott's . , . to land of Daniel Turner's.

Deed Book X—page 147 March 2, 1765
Benjamin Devou deeds to his son FREDERICK DEVOU. .One hundred acres land formerly Major John Donaldson's Land.

Benjamin de Vou married (first), at Harlem, New York, February 8, 1726, Josyntie Oblienis, Obleins or Oblenis. (Oblenis IV.) He married (second), in Newcastle County, Delaware, April 22, 1765, Eleanor Hance or Hanson, widow. He married (third), Catherine, surname not known, who survived him. Children of the first marriage; both named in his will:

1. *Frederick (2),* of whom further.
2. Mary, born in 1736, died October 25, 1772, aged thirty-six years, and is buried in the Presbyterian Cemetery at St. Georges, Delaware; married Isaac Cannon, Jr.

(G. C. Mackenzie: "The Families of the Colonial Town of Philipsburgh, Westchester County, New York"—MS. in Westchester County Historical Society. James Riker: "Revised History of Harlem, its Origin and Early Annals," p. 625. Family records which cite:: "New Castle County, Delaware, Will Book K," p. 9; Deed Book K, p. 12; Deed Book L, p. 180; Deed Book S, p. 129.)

III. Frederick (2) de Vou, son of Benjamin and Josyntie (Oblenis) de Vou, was born August 9, 1731, and died in New Castle County, Delaware, March 18, 1804. He was buried near Glasgow, New Castle County. An abstract of his will, dated October 3, 1801, and proved March 24, 1804, reads:

Will Book, p. 311. Dated October 3, 1801, Proved March 24, 1804.
Frederick Devou, farmer, New Castle County, Delaware.

To son Jesse (Jasper) all real estate . . . plantation I now live on.

To grandchildren Hester Hill . . . Thomas Hill . . . Josephine Hill . . . Mary Hill . . . Elinor Hill and Harriet Hill, children of my daughter Elinor Hill of Christiana Bridge in New Castle County, widow.

To my son *Isaac Devou* ten pounds.

To grandchildren: Frederick Devou . . . Samuel Devou . . . and Jesse Devou, sons of my son David Devou, deceased, sixteen pounds when at age of twenty-one years.

To daughter Elinor Hill, widow.

To daughter Mary See (or Lee) widow.

To daughter Mary and her children.

The following deed fortifies the connection of this generation with his father, Benjamin De Vou, and his maternal grandfather, Hendrick Oblenis. It is dated April 26, 1766, and an abstract reads:

Deed X page 438 April 26, 1766:

Thomas Turner, carpenter and Lucretia his wife of the one part and Frederick Devou, yeoman, of the other part . . . land William Penn by patent October 6, 1701 to Major John Donaldson, Town of New Castle Merchant, 600 acres more or less, four miles below the Town of New Castle and John Donaldson by will Feb. 12, 1702 to 'my daughter Catherine Donaldson in occupation of John Colwart.' Whereas *Michael Vaughten* of the City of New York intermarried with Catherine Donaldson the daughter of John Donaldson and on March 31, 1726, Michael Vaughten and Catherine his wife did sell to *Hendrick Oblines*, Michael Turner, Jacobus Turner and *Benjamin Devou of Harlem in New York* and whereas Hendrick Oblines and Michael Turner May 14, 1733 released to Jacobus Turner one fourth part and Jacobus Turner May 15, 1733, sold to Daniel Turner and said Daniel Turner by will May 21, 1759, to his son Peter Turner land adjoining my late brother Thomas Turner and 'I give to my sons Thomas Turner and Daniel Turner and daughters Mary Turner and Susannah Turner' and whereas said Peter Turner and Susannah his wife Jan. 27, 1761 sold to Thomas Turner party of this deed and whereas Daniel Turner and Susannah Turner May 21, 1763 sold to Thomas Turner party of this deed and now the said Thomas Turner and lucretia his wife convey to *Frederick Devou.*

The following records are pertinent to this generation:

Deed Book D2—page 133 May 17, 1779

Frederick Devou and Hester his wife deed land to Joseph Hill of Christiana Bridge . . . Whereas John Montgomery, Merchant, Christiana Bridge sold to William Welch and said William Welch conveyed to Frederick Devou.

Deed Book H2—page 363 Jan. 19, 1790

Frederick Devou and Hester his wife for love they bear their son Jesse, land beginning corner Thomas Turner's (deceased) land and land late William Scott . . . part of 600 acres formerly Major John Donaldson . . . Whereas Thomas Turner and Lucretia his wife by deed April 26, 1766, conveyed to said Frederick Devou.

Also the following from the "Delaware Archives":

October 21, 1776, Frederick de Vou was among a list of Prisoners taken by Col. Haslet's men who surprised Major Roberts and his regiment. (See Vol. 2 of 'Delaware Archives.') Col. Haslet was the American Commander, Maj. the British. However, a 'Verified list of persons who took the oath of Fidelity before Robert Bryan, Esq., August 19, 1778' includes the name of Frederick Devou and proves that he embraced the American Cause. The original of the photostat is in the Hall of Records, Dover, Delaware. Leon de Valinger, assistant archivist, had the photostatic copy made in June, 1940, for Mary R. de Vou, great-great-granddaughter of Frederick De Vou, born August 9, 1731, died March 18, 1804.

Frederick (2) de Vou married Esther or Hester Cannon. (Cannon II.) Children:

1. Benjamin, died young; was named in the will of his grandfather, Benjamin Devou.
2. *Isaac*, of whom further.
3. David, married Rachel.
4. Daniel, died young.
5. Jesse (Jasper).
6. Eleanor, married Joseph Hill.
7. Mary, married Mr. See or Lee.

(Family records which cite: "Tombstone on U. S. Route 40, near Glasgow, New Castle County, Delaware; "New Castle County, Delaware," Will Book P, p. 311; Deed Book X, p. 438; Deed Book D-2, p. 133; Deed Book H2, p. 363.)

IV. Isaac de Vou, son of Frederick (2) and Esther or Hester (Cannon) de Vou, was born in New Castle County, Delaware, July 9, 1759, died November 24, 1824, and is buried in the Old Swedes Churchyard, Wilmington, Delaware. The inscription on his tombstone reads:

In memory of Isaac Devou, who departed
this life Nov. 24, 1824, aged 65 years.

An abstract of his will reads:

Isaac Devou—Will Book S—page 49 dated Sept. 6, 1824—proved Nov. 27, 1824.
To wife Sarah. To granddaughter Sarah Rogers.
To my son James L. Devou. To my son Peter H. Devou.
To children of my son Benjamin Devou (deceased).
To my daughter Mary Ann Rogers.
To my son Frederick devou's (deceased) daughter.

At the time of the death of his maternal grandfather, Isaac Cannon, who died intestate, and in the settlement of his affairs, the children of Esther or Hester (Cannon) Devou were allowed to choose their guardians. Isaac devou was recorded as follows:

Isaac Devou a minor son of Frederick Devou chose his father Frederick Devou to be his guardian, who was also appointed guardian of his minor sons David Devou and Jesse Devou.

The following transaction refers to the division of land between Isaac de Vou and his brothers:

Deed Book H-2 page 360 Jan. 19, 1790

Jesse Devou of the one part and *Isaac Devou* and David Devou of the other part . . . lane patent to John Donaldson, four miles below the Town of New Castle, west side of road leading from New Castle to the lower counties. (Pat. Book A—Vol. 2, pp. 106, 107, 108) and Benjamin Devou by deed X, p. 147, one hundred acres to his son Frederick Devou. Benjamin Devou afterwards made his will Jan. 29, 1772 and did bequeath to grandson Benjamin Devou, and if he died before of age then to his brothers, *Isaac Devou,* David Devou, Daniel Devou and Jesse Devou and Benjamin Devou and Daniel Devou both died under age and said *Isaac Devou,* David Devou and Jesse Devou parties to this deed, etc.

In the application papers for membership in the Pennsylvania Society, Sons of the American Revolution, by his great-grandson, James Laird (3) de Vou, Isaac de Vou is recorded as having served as a private in the Revolutionary War with the Delaware Troops.

Isaac de Vou married about 1784, Sarah Laird, daughter of James and Mary (Pyle) Laird, and granddaughter of William and Betty (Chadds) Pyle. Sarah Laird was born June 6, 1760, and died June 8, 1832. Children:

1. Benjamin, born October 29, 1785, died in 1824; married Phebe Dinges.
2. Frederick, born in 1788, died in 1824.
3. Mary Ann, married John Rogers.
4. *James Laird (1)*, of whom further.
5. Peter H.

(*Ibid.* "New Castle County Court Records—Orphans Court," Book E, p. 37; Deed Book H2, p. 360. Application papers—Pennsylvania Society, Sons of the American Revolution.)

V. Captain James Laird (1) de Vou, son of Isaac and Sarah (Laird) de Vou, was born April 7, 1793, and died September 12, 1865. Governor Charles Polk, of Delaware, conferred the title of "captain" on him July 16, 1827, when he was in command of a company of light artillery called "The Citizens' Guard," which was attached to the First Regiment. He was an original vestryman of St. Andrew's Protestant Episcopal Church, at Wilmington, Delaware, having been elected April 12, 1830.

Captain James Laird (1) de Vou married, at the Asbury Methodist Episcopal Church, Wilmington Delaware, October 26, 1816, Ruth Dingee Wade, who was born January 1, 1795, and died March 31, 1866, daughter of Samuel and Mary Wade. Among their children was a son:

1. *James Laird (2)*, of whom further.

(*Ibid.* Family records.)

VI. James Laird (2) de Vou, son of James Laird (1) and Ruth Dingee (Wade) de Vou, was born January 13, 1821, and died February 18, 1902. He was educated at the "Old Academy," Wilmington, Delaware, after which he entered his business career, engaging in the fields of real estate, banking and brokerage. He was an aggressive and alert business pioneer, and according to an account in an old local newspaper:

. . . in cooperation with Joshua T. Heald, a director of the Mechanics Bank and proprietor of a modest bookstore in Wilmington, conceived the idea of starting a national bank with a capital of $100,000. After an interview by Mr. Heald with the Secretary of the Treasury at Washington, the project developed into the conversion of the old Mechanics Bank into the First National Bank of Wilmington, and as such it was launched with a capital of $300,000, opening its doors for business on July 4, 1864, in the old building on the corner of Fourth and Market Streets, until the completion of the Clayton House at Fifth and Market, in which the new institution was housed as Delaware's first National Bank, and as No. 473 in the United States, a part of one of the best banking systems in the world.

Mr. de Vou was a director of the Wilmington and Western Railroad, and the Western Car Company, and was associated with the Indianapolis, Bloomington and Western Railroad Company. He was an outstanding Republican and was always actively interested in local, state and national activities.

James Laird (2) de Vou married, at St. Mark's Church, West Philadelphia, Pennsylvania, by the Reverend Thomas C. Yarnall, June 27, 1867, Anna Yarnall. (Yarnall V.) Children:

1. Mary Ruth, born in Wilmington; was graduated from the Wilmington High School in 1887, when she was awarded the Adams Gold Medal for excellence in English grammar. In 1888, she attended the Wilmington Friends' School, and matriculated at Wellesley College, from which she was graduated in 1892 with the degree of Bachelor of Arts; she was a member of the Wilmington New Century Club; a director of the Natural History Society of Delaware; a member of the American Association of University Women, of the Wilmington Society of Fine Arts, Delaware Historical Society; was one of the original members of the Delaware

Equal Suffrage Association, in which she played a conspicuously active part. She was a member and historian of the National Society Daughters of Colonial Wars, a member of the Delaware Chapter, Daughter of Founders and Patriots of America, and the Daughters of the American Revolution. She died September 29, 1948.

2. *James Laird (3)*, of whom further.

(Family records.)

VII. James Laird (3) de Vou, son of James Laird (2) and Anna (Yarnall) de Vou, was born at Wilmington, Delaware, December 11, 1873. Following his graduation from the Wilmington Friends' School in 1890, he matriculated at Sheffield Scientific School, Yale University, graduating in 1893, and later attended the University of Michigan. He was a brilliant student and prize winner at college at both Yale and Ann Arbor, in both of which he was offered positions to teach, which he refused. He became associated with the Pennsylvania Railroad for a time at Pittsburgh, Pennsylvania, when he joined the American Bridge Company, with which he served for a period of nearly thirty-five years, retiring in 1938. During these years of service, he had charge of the steel construction of the Huey P. Long Bridge over the Mississippi River at New Orleans, Louisiana. Also, in the reconstruction of the Bessemer and Lake Erie Railroad Bridge across the Allegheny River at Fourteen Mile Island, near Pittsburgh, Pennsylvania. Mr. de Vou supervised the moving of a span, fourteen hundred feet long and weighing thirteen million pounds, a distance of seventeen feet in twenty-five minutes, which was considered a record feat in engineering. He was engineer in charge of the construction of the huge hangar at Akron, Ohio, from which the later ill-fated Akron made its maiden flight. The wife of President Herbert Hoover was sponsor at the event, christening the ship by releasing a snow white dove.

Mr. de Vou is a member of the American Society of Civil Engineers, of Pittsburgh, Pennsylvania, of which he was elected president in 1923, with R. V. Porter as vice-president; and was president of the Western Chapter for two years. He is a member of the Duquesne Club, the Pittsburgh Athletic, Pittsburgh University, Union, Shanopin Country, Pittsburgh Golf, and the Longview Country clubs. He is a member of the Sons of the American Revolution, the Society of Americans of Royal Descent, Society of Colonial Wars, the Knights of the Garter, the Magna Carta Barons, and the Huguenot Society.

James Laird (3) de Vou married, July 23, 1903, Margelia Emmons Mackay. (Mackay IV.) They have a son:

1. *James Laird (4)*, of whom further.

(Ibid.)

VIII. James Laird de Vou (4), son of James Laird (3) and Margelia Emmons (Mackay) de Vou, was born in Pittsburgh, Pennsylvania, August 16th, 1907. He attended Shadyside School in Pittsburgh, then went to Culver Military Academy, and the Tome School for Boys near Baltimore, Maryland, where he prepared for college, and attended the University of Pittsburgh, majoring in business economics. After his college course, he entered the brokerage firm of Holmes and Company in Pittsburgh, in which office he rose to the position of margin manager. Later, he accepted a position with the Norton Company, of Worcester, Massachusetts. They transferred him as their Central Western representative. Later, he returned to New England, where he formed his own company, with offices in Boston, under the name of Laird de Vou, Incorporated. His firm acts as consulting mechanical engineers and manufacturers agents, specializing in

abrasives. He is a member of the Boston Engineers Club, of the Longview Country Club of Pittsburgh; is president of the Quincy Chapter, Sons of the American Revolution, and is vice president of its State organization. He will inherit his father's memberships in the hereditary organizations—the Society of Americans of Royal Descent, the Magna Carta Barons, and the Knights of the Garter. In turn, these memberships will descend to his son, James Laird de Vou (5), and his daughter, Sallie, will inherit her grandmother's membership in the Society of Americans of Royal Descent.

James Laird de Vou (4) married, August 3, 1933, Caroline Stewart Mitchell, a member of the Junior League, daughter of Harry Luzerne and Edith (Davidson) Mitchell, of Pittsburgh, Pennsylvania. They are the parents of:

1. Sallie Oliphant, born August 20, 1934.
2. James Laird (5), born May 2, 1942.

(Ibid.)

(The Yarnall Line).

Yarnall or Yarnold is a baptismal name for the "son of Arnold." The corruption was an early one with the common intrusion of the dialectic *y*.

(C. W. Bardsley: "Dictionary of English and Welsh Surnames." H. Harrison: "Surnames of the United Kingdom.")

I. Philip Yarnall, earliest known ancestor of this branch of the family, came to America with his brother, Francis Yarnall, in 1683. His home was in Claines, Worcestershire, England, and he died in Bucks County, Pennsylvania, about 1734. It is believed that they were members of the Society of Friends before leaving England, and both brothers joined the Springfield Monthly Meeting on their arrival here. He settled on a tract of one hundred acres in Bucks County, Pennsylvania, but later removed to Middletown, Pennsylvania, where he joined the Middletown Monthly Meeting.

Philip Yarnall married, April 20, 1694, Dorothy Baker, who died in 1743. One of their ten children, and the sixth son, was:

1. *Nathan,* of whom further.

(Alexander du Bin: "Yarnall Family and Colllateral Lines," pp. 1-3.)

II. Nathan Yarnall, son of Philip and Dorothy (Baker) Yarnall, was born in Pennsylvania, February 27, 1707-8, died at Middletown, January 10, 1780, and was buried in the Friends Burying Ground at Middletown. Like his cousin, Mordecai Yarnall, son of Francis Yarnall, he became one of the leading ministers among the Quakers and was a member of the Middletown Monthly Meeting.

Nathan Yarnall married (first), October 13, 1731, Rachel Jackson, who was born July 10, 1710, and died April 11, 1749, daughter of Ephraim and Rachel (Newlin) Jackson. Rachel Newlin was a daughter of Nicholas Newlin, of Concord, Chester County, Pennsylvania, who was a member of the Provincial Council, 1685-1699, and a justice of the Chester County court from 1683. Nathan Yarnall married (second), May 10, 1750, Hannah Mendenhall, who was born January 19, 1719-20, and died August 19, 1760, daughter of Benjamin and Lydia (Roberts) Mendenhall. He married (third), January 5, 1769, Jane (Cummings) Bezor, daughter of Enoch and Ann (Fisher) Cummings, and widow of John Bezor. One of the seven children of the first marriage was:

Colonial Lineages of America
Vol. 18

deVou - Mackay, Laird Lineage

I. Frederick deVeaux — m. Esther Tourneur 2nd wife
b. about 1653 France
m. 2nd wife 24 June 1677
d. 1743

↓

II. Benjamin de Vou — m. 1. Josyntie Ablenia
b. about 1703 — 2. Eleanor Hance (Hanson)
m. — 3. Catherine
d. between Jan 29 + March 14, 1772 Newcastle Co. Delaware

↓

III. Frederick de Vou — m. Hester Cannon
b. 9 Aug 1731
m.
d. 18 March 1804 Newcastle, Delaware

↓

IV. Isaac de Vou — m. Sarah Laird
b. 9 July 1759 — b. 6 June 1760
m. 1784 — d. 8 June 1832
d. 24 Nov. 1824 Newcastle, Delaware

↓

V. Capt. James Laird de Vou I. — m. Ruth Dingee Wade
b. 7 April 1793 — b. 1 Jan 1795
m. 26 Oct. 1816 — d. 31 March 1866
d. 12 Sept. 1865

over

VI James Laird de Vou II m. Anna Yarnall
b. 13 Jan 1821
m. 27 June 1867
d. 18 Feb. 1902

This one did the research

VII James Laird de Vou III m. Margelia Emmons Mackay
b. 11 Dec. 1873
m. 23 July 1903
d.

VIII James Laird de Vou IV m. Carolina Stewart Mitchell
b.
m. 3 Aug 1933
d.

V

James Laird de Vou V.
b. 2 May 1942

Source: Colonial & Revolutionary Lineages of America - Ind. State Library

This is the source of the DeVeaux Coat of Arms. Also, show that the lineage of James Laird De Vou is the same as the descendants in this book.

DeVoe
Frederick

Comp. of Am Gen. Vol 5 p. 202 Kendallville Ind. Libr.

Frederick DeVaux (1653-1743) was one of a colony of Huguenot Wallons who fled from France to Germany, thence to America 1675; 2nd Ester Tourner

This family fled France to Mannheim Germany
The ~~father X~~? Frederick deVeaux I. was married before but a widower when he came to America

3/8

DATA WORK SHEET (For recording genealogical information as it is gathered from various sources.)

Date 1/11/1974 Search No. Enclosure No.

Printed Record

Vol. Page Location

Document Dated Recorded

Who controls or has record?

Check source or type of record and describe.

- ☐ Bible
- ☐ Census
- ☐ Church
- ☐ Correspondence
- ☐ Court
- ☐ Deed
- ☒ History The DeVoe Genealogy by Thos. DeVoe 1885 DeVeaux
- ☐ Home
- ☐ Interview
- ☐ Military
- ☐ Obituary
- ☐ Tombstone
- ☒ Vital Record New Harlem Register by Toler
- ☒ Other Colonial Rev. Lineages of America V. 18

Original: ☐ Certified Copy: ☐ Recorded Copy:

☐ Transcribed Copy: ☐ Extract:

☒ Photo Copy: ☐ Handwritten: ☐ Typewritten: ☐ Printed

Legibility

© Copyright 1969 by The Everton Publishers, Inc., P.O. Box 500, Logan, Utah. Publishers of THE GENEALOGICAL HELPER. Send for a free catalogue we and full descriptions of many genealogical aids

Name of Subject X ? de Veaux

Subject's Data	Day	Month	Year	City, Town or Place	County or Province, etc.	State or Country
Birth						
Chr'nd						
Mar.						
Death				Prob. in Mannheim Germany		
Burial						

Places of Residence France Germany

Occupation Church Affiliation Military Rec.

Father Mother

Name of Spouse

Spouse's Data	Day	Month	Year	City, Town or Place	County or Province, etc.	State or Country
Birth						
Chr'nd						
Death				Prob. in Mannheim Germany		
Burial						

Places of Residence France, Germany

Occupation Church Affiliation Military Rec.

Father Mother

Copy verbatum on this form the information you find in the various records or books as you do your research. (You will find differences in records.) Make a separate sheet for each search or each name or family on your line found in a search. Then, after information has been extracted from all sources, you may easily make comparisons of statements, judge value of each, and record correct data on a permanent form such as A1, F1, F3 or F6. See The Sixth Edition THE HOW BOOK FOR GENEALOGISTS for additional suggestions regarding the use of this sheet.

Sex	Children's names in full (Arrange in order of birth)	Children's Data	Day	Month	Year	City, Town or Place	County or Province, etc.	State or Country	Add. info. on children
M	1 184 Nicholas deVeaux (Full name of spouse* 1st. 2nd Margaret Jans)	Birth							Escaped to England - Came to America 1674
		Mar.	2nd		1706	Came to America with first wife + 6 girls & 1 child.			Daniel 185 came with him Taxed for property in 1677
		Death							
		Burial							
★ M	2 405 Frederick deVeaux I (Full name of spouse* Esther Tourner)	Birth			1645	Annis (near Rochelle France. DeVoe Genealogy			Passport from England 23 Feb 1675
		Mar.	24	June	1677 1673	1st mar. wife died no children Dutch Church Harlem N.Y.			
		Death			1743.				
		Burial							
M	3 185 Daniel deVeaux (Full name of spouse* Hannah Frans)	Birth	About		1660				
		Mar.			1687				Arrived in New York 1674
		Death							
		Burial							
	4 1054 * Jacob deVeaux (Full name of spouse* Caroline Hunt)	Birth	About		1664	Stayed in Mannheim Germany With parents Came to America after parents died.			Came to Am. 1705 Lived in New York
		Mar.							
		Death							
		Burial							

*If married more than once No. each mar. (1) (2) etc. and list in "Add. info. on children" column. Use space below or reverse side for additional children, other notes, references or information.

* Moved to Beaufort District S.C.

de Veaux
de Vaux

de Veaux Castle in Scotland

Source: Scotland Illustrated Guide to Ancient Monuments Her Majesty's Stationery Office

Dirleton Castle East Lothian

One of the most beautiful ruins in Scotland, this ancient stronghold of the de Vaux stands amid a lovely flowergarden in the heart of the charming hamlet of Dirleton, the most English of Scottish villages. The castle had an eventful history from its first siege by Edward I in 1298

Until its destruction by Lambert in 1650. The oldest work includes an imposing tower dating from the thirteenth century. These form, perhaps the earliest known example of clustered donjon. There is also much fine building of the 14th, 15th & 16th centuries. The castle crowns an igneous outcrop, and some of its lower chambers, including a pit or dungeon are hewn of line rock.

Copied from book purchased in Scotland by Ronald Crooks & Kathleen Delke Crooks June 1978.

DEVEAUX
DEVOE

DeVeaux family fled to Mannheim Germany They were Hugenots

Nicholas deVeaux (escaped to England 1674)

Frederick de Veaux (Passport to England 1675)

Daniel deVeaux (Arrived in N.Y. 1674)

Jacob deVeaux (came to America 1705)
(Moved to N.Y after parents died in Germany)

Looking for name of parents in France

FAMILY GROUP NO. _____

This information Obtained From:

The deVeaux Gen. by Thom. DeVoe 1885

New Harlem Register by Toler

Colr Rev. Lineages of America Vol. 18

Husband's Full Name

(DEVOE) (DEVOU) deVeaux

Husband's Data	Day Month Year	City, Town or Place	County or Province, etc.	State or Country	Add. Info. on Husband
Birth				France	
Chr'nd					
Marr.					
Death		Mannheim		Germany ?	
Burial				" ?	

Places of Residence: France + Germany

Occupation: | Church Affiliation: HUGENOT | Military Rec.:

Other wives, if any. No (1) (2) etc. Make separate sheet for each marr.

His Father: | Mother's Maiden Name:

Wife's Full Maiden Name

Wife's Data	Day Month Year	City, Town or Place	County or Province, etc	State or Country	Add. Info. on Wife
Birth					
Chr'nd					
Death		Mannheim		Germany	
Burial					

Compiler: Lurah J. DeVoe

Address: 729 Riley Rd.

City, State: Kendallville In.

Date: Copied Jan 1, 1990 46755

Places of Residence: France + Germany

Occupation: | Church Affiliation: | Military Rec.:

Other husbands, if any. No (1) (2) etc. Make separate sheet for each marr.

Her Father: | Mother's Maiden Name:

Sex	Children's Names in Full (Arrange in order of Birth)	Children's Data	Day Month Year	City, Town or Place	County or Province, etc.	State or Country	Add. info. on Children
M	1 Nicholas deVeaux	Birth					Escaped
		Marr.	2nd. 1706				to Eng
	Full Name of Spouse	Death					America
	1. Margaret Jans	Burial					1674
M	2 Frederick deVeaux	Birth	Bapt. 1645 1653	Annis Near Rochelle		France	Passport
		Marr.	24 June 1677	1673 first marr. No children Dutch Church Harlem		N.Y.	from Eng.
	Full Name of Spouse	Death	1748	Cromwell Farm Morrisanna		N.Y.	23 Feb 1675
	Esther Tournevr TOURNEUR	Burial					
M	3 Daniel deVeaux	Birth	Ca 1660				Arrived in
		Marr.	1687				N.Y. 1674
	Full Name of Spouse	Death					
	Hannah Frans	Burial					
M	4 Jacob deVeaux	Birth	Ca 1664	Stayed in Mannheim Germany			came to
		Marr.		until parents died			America
	Full Name of Spouse	Death					1705
	Caroline Hunt	Burial		moved to Beaufort S.C.			New York
	5	Birth					
		Marr.					
	Full Name of Spouse	Death					
		Burial					
	6	Birth					
		Marr.					
	Full Name of Spouse	Death					
		Burial					
	7	Birth					
		Marr.					
	Full Name of Spouse	Death					
		Burial					
	8	Birth					
		Marr.					
	Full Name of Spouse	Death					
		Burial					
	9	Birth					
		Marr.					
	Full Name of Spouse	Death					
		Burial					
	10	Birth					
		Marr.					
	Full Name of Spouse	Death					
		Burial					

* For additional children use Everton Publishers' Children Continuation Sheet, Form A11

Form A1. Family Group Sheet by The Everton Publishers. P. O. Box 368, Logan, UT 84321. Publishers of The Genealogical Helper. Send for a free catalogue with list and full descriptions of many genealogical aids.

FAMILY GROUP NO. _____

Husband's Full Name Daniel de Tourneur

This information Obtained From:

Marr. Rec. before 1699 by Williams Montgomery Clemens pp 147 Marr. of Esther

Am. Comp Gen by Vircus p. 687

Husband's Data	Day Month Year	City, Town or Place	County or Province, etc.	State or Country	Add. Info. on Husband
Birth	1626	Amiens	Picardy	France	
Chr'nd					
Marr.	5 Sept 1650	Leyden		Holland	
Death	1673	New Harlem		N.Y.	
Burial					

Places of Residence Amiens, Pickardy France Holland Harlem, N.Y.

Occupation | Church Affiliation | Military Rec.

Other wives, if any. No. (1) (2) etc. Make separate sheet for each marr.

His Father | Mother's Maiden Name

Wife's Full Maiden Name Jacqueline De Parisis

Wife's Data	Day Month Year	City, Town or Place	County or Province, etc	State or Country	Add. Info. on Wife
Birth					
Chr'nd					
Death	1700				
Burial					

Places of Residence

Occupation | Church Affiliation | Military Rec.

Other husbands, if any. No (1) (2) etc. Make separate sheet for each marr.

Her Father | Mother's Maiden Name

Milt Organized first Milt Co. In Harlem N.Y. 7 Apr. 1654

Compiler LURAH J. DEVOE
Address 729 RILEY RD.
City, State KENDALLVILLE IND. 46755
Date

Sex	Children's Names in Full (Arrange in order of birth)	Children's Data	Day Month Year	City, Town or Place	County or Province, etc.	State or Country	Add. info. on Children
M	1 Daniel de Tourneur	Birth					
		Marr.					
	Full Name of Spouse	Death					
		Burial					
F	2 Maria de Tourneur	Birth					
		Marr.					
	Full Name of Spouse	Death					
		Burial					
F	3 Maretje de Tourneur	Birth					
		Marr.					
	Full Name of Spouse	Death					
		Burial					
	4 Jacques de Tourneur	Birth					
		Marr.					
	Full Name of Spouse	Death					
		Burial					
M	5 Thomas de Tourneur	Birth					
		Marr.					
	Full Name of Spouse	Death					
		Burial					
F	6 Madeline de Tourneur	Birth					
		Marr.					
	Full Name of Spouse	Death					
		Burial					
F	7 Esther de or Hester Tourneur	Birth					
		Marr.	24 June 1677	Harlem		N.Y.	
	Full Name of Spouse	Death					
		Burial					
	8	Birth					
		Marr.					
	Full Name of Spouse	Death					
		Burial					
	9	Birth					
		Marr.					
	Full Name of Spouse	Death					
		Burial					
	10	Birth					
		Marr.					
	Full Name of Spouse	Death					
		Burial					

* For additional children use Everton Publishers' Children Continuation Sheet, Form A11

Form A1. Family Group Sheet by The Everton Publishers, P. O. Box 368, Logan, UT 84321. Publishers of The Genealogical Helper. Send for a free catalogue with list and full descriptions of many genealogical aids.

Am. Comp. of Gen by Vercus Vol III p. 687

Turner (de Tourneur) Daniel (1626-73) fled from France to Leyden, Holland, ca. 1648, thence, with his wife and son Daniel to New Netherlands 1652; corp. mil company at Medwout for defense against English, 1654 against Indians, 1660; magistrate, 1660-63 patentee of Harlem; m. 1650 Jacqueline de Parisis. (d. 1700)

See 7_ Esther married Frederick DeVaux

3/10

DATA WORK SHEET (For recording genealogical information as it is gathered from various sources.)

Date Search No. Enclosure No.

Name of Subject Daniel de Tourneur

Subject's Data	Day	Month	Year	City, Town or Place	County or Province, etc.	State or Country
Birth			1626	Amiens Picardy France		
Chr'nd						
Mar.	5	Sept.	1650	Leyden, Holland		
Death			1673	New Harlem	N.Y.	
Burial						

Places of Residence Amiens, Picardy France, Leyden Holland, New Harlem, N.Y.

Occupation Church Affiliation Military Rec. See Military

Father Mother

Name of Spouse Jacqueline De Parisis

Spouse's Data	Day	Month	Year	City, Town or Place	County or Province, etc.	State or Country
Birth						
Chr'nd						
Death			1700			
Burial						

Places of Residence

Occupation Church Affiliation Military Rec.

Father Mother

Copy verbatum on this form the information you find in the various records or books as you do your research. (You will find differences in records.) Make a separate sheet for each search or each name or family on your line found in a search. Then, after information has been extracted from all sources, you may easily make comparisons of statements, judge value of each, and record correct data on a permanent form such as A1, F1, F3 or F6. See The Sixth Edition THE HOW BOOK FOR GENEALOGISTS for additional suggestions regarding the use of this sheet.

Check source or type of record and describe.

Record

Vol. Page Location

Document Dated Recorded

Who controls or has record?

- ☐ Bible
- ☐ Census
- ☐ Church
- ☐ Correspondence
- ☐ Court
- ☐ Deed
- ☐ History Colonial Families of the United States by Mackenzie Vol. II found Jan. 11 1977 Ft Walton Beach Fl. Lib.
- ☐ Home
- ☐ Interview
- ☐ Military Organized first Military Co. in New Harlem, N.Y. 7 April 1654
- ☐ Obituary
- ☐ Tombstone
- ☐ Vital Record
- ☐ Other

Original: ☐ Certified Copy: ☐ Recorded Copy:

☐ Transcribed Copy: ☐ Extract:

☐ Photo Copy: ☐ Handwritten: ☐ Typewritten: ☐ Printed

Legibility

Form A4. Copyright 1963 by The Everton Publishers, Inc., P.O. Box 500, Logan, Ut. 84321. Publishers of THE GENEALOGICAL HELPER. Send for a free catalogue and full description of many genealogical aids.

Sex	Children's names in full (Arrange in order of birth)	Children's Data	Day	Month	Year	City, Town or Place	County or Province, etc.	State or Country	Add. info. on children
	1	Birth							
	Daniel de Tourneur (Full name of spouse*)	Mar.							
		Death							
		Burial							
	2	Birth							
	Maria de Tourneur (Full name of spouse*)	Mar.							
		Death							
		Burial							
	3	Birth							
	Maretje de Tourneur (Full name of spouse*)	Mar.							
		Death							
		Burial							
		Birth							
	Jacques de Tourneur (Full name of spouse*)	Mar.							
		Death							
		Burial							

*If married more than once No. each mar. (1) (2) etc. and list in "Add. info. on children" column. Use space below or reverse side for additional children, other notes, references or information.

5. Thomas de Tourneur

b.
m.
d.

6. Madeline Tourneur

b.
m.
d.

~~7~~. Esther Tourneur m. Frederick DeVaux

b.
m. 24 June 1677 Harlem, N.Y. Marriage Records before 1699 by William Montgomery Clemens p. 141 Fort Walton Beach Fl. found Jan 11, 1977
d.

de Tourneur
Daniel

Am. Comp. of Gen. Vol. III. by Virkus
p. 687 Kendallville Ind. Public Library 1978
Turner (de Tourneur) Daniel (1626-73) fled from France to Leyden, Holland, ca. 1648, thence, with his wife and son Daniel to New Netherland 1652; Corp. mil. company at Midwout for defence against English, 1654, against Indians, 1660; magistrate, 1660-63 patentee of Harlem; m. 1650 Jacqueline de Parisis (d. 1700)

Daniel de Tourneur 5

by Mackenzie Vol II

Colonial Families of the United States

pp. 721 Daniel de Tourneur b/ Amiens, Picardy, France 1626 d. in New Harlem 1673.
Left Picardy, Valley of Somme about 1648, and fled to Leyden, Holland, and engaged in business there m. in Leyden 5th Sept. 1650 Jacqueline De Parisis d. 1700 by Rev. Eustacius Parisis, her brother, who was pastor of the Walloon, New Netherlands, 1650
Left Leyden with wife and infant son Daniel, for New Netherlands, in 1652
Organized the first military company in New Harlem 7 April 1654 Magistrate 1660

Children by first marriage –

1. Daniel Tourneur
2. Maria Tourneur
3. Maretje Tourneur
4. Jacques Tourneur
5. Thomas Tourneur
6. Madeline Tourneur
7. Esther ~~m~~ Tourneur m. Frederick DeVaux 24 June 1677
Had 13 Children

Marriage Records before 1699
by William Montgomery Clemens p.p. ~~##~~
DeVac, Frederick + Hester Tourneur 24 June 1677
Harlem, New York.

See other side –

American Compendium of Geneology
Vol. II pp. 707

1. Daniel (Terneur)(Turnure) Tourneur (1626-1693
b. France, came from Holland to New Amsterdam
m. 1650 Jacqueline de Parisis
2. Esther Tourneur b. before 1721 m. 1677 Frederick De Vaux
3. Frederick II (1684-1753) m. Mary Odell

Found April 25, 1977 Kendallville, Ind. Libr.

Gonzales Gunsaullus - DeVoe

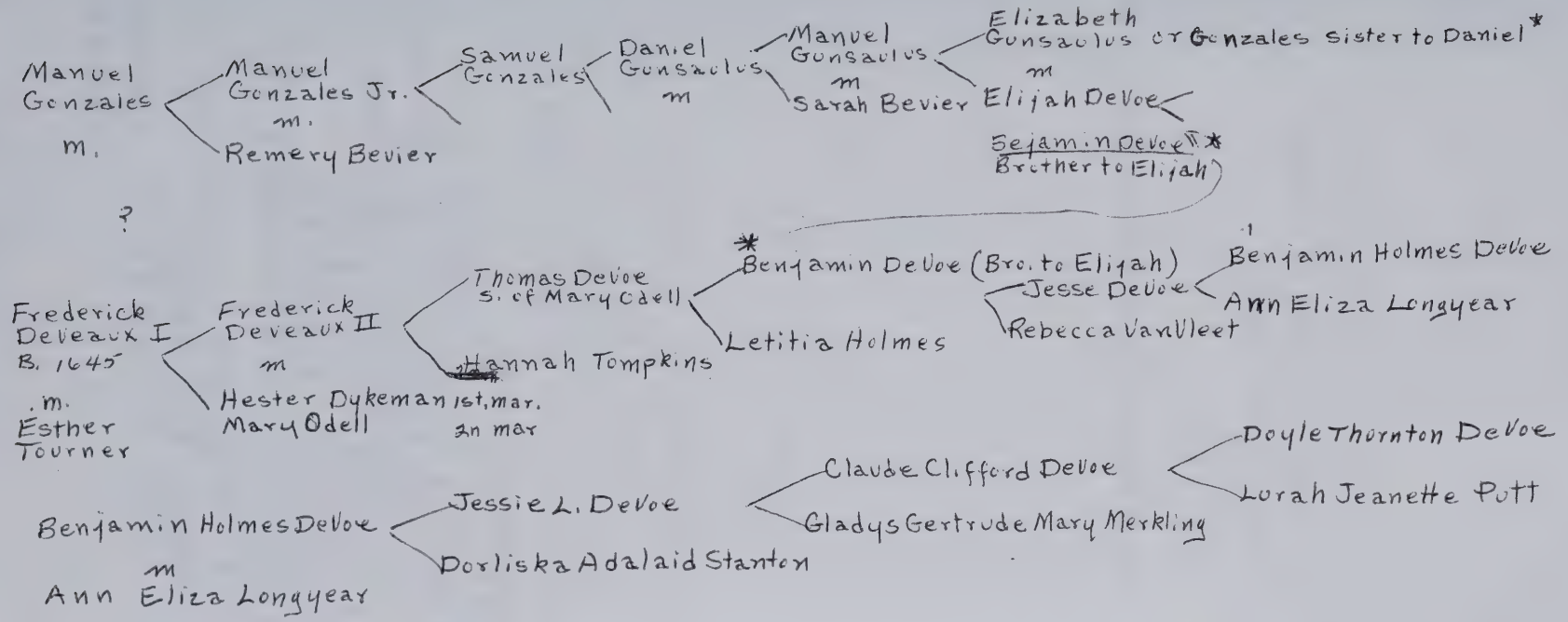

Vaux
(de Vou)

Yarnell
(Yarnall)

Ward

Mackay

ECKHART PUBLIC LIBRARY
603 S. Jackson
Auburn, IN 46706

Eckhart Public Library

603 S. Jackson Street Auburn, IN 46706
Phone: 219-925-2414

Patron is responsible for all
material borrowed.

HECKMAN
BINDERY, INC.
Bound-To-Please®
MAR 03
N. MANCHESTER, INDIANA 46962

ECKHART PUBLIC LIB.
8401 9100 122 566 0